

NOTICE!!

These documents have been scanned!

Do not place un-scanned documents beneath this notice!

Do not remove this notice from this file!

GPO Jacket No. 560-102
Print Order 61540
Rise Business Services, LLC
Job=AZ15 6/3/2019



Box Number= AZ15108



Claim Begin-End: AMC369646-AMC369646

1 Initial Receipt

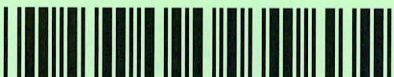

AZ15108-7

AMC369004-AMC369683

**United States Department of the Interior
Bureau of Land Management**

BUSINESS & SUPPORT SVCS DIV
ONE N CENTRAL AVE
PHOENIX, AZ 85004 -2203
Phone: (602) 417-9200

Receipt	
No:	1224770

Transaction #: 1266131
Date of Transaction: 02/01/2006

ENTERED INTO COMPUTER

2/28/06
[Signature]

CUSTOMER: ROGER SEABRE
PO BOX 4966 HC
HUACHUCA CITY, AZ 85616

LINE #	QTY	DESCRIPTION	REMARKS	UNIT PRICE	TOTAL
1	1.00	LOCATABLE MINERALS / MINING CLAIMS-NEW, UNADJUD, ONE OR MORE AUTH NOS / NEW MINING CLAIM LOCATION FEE \$30 (1993) CASES: AMC369646/\$30.00		- n/a -	30.00
2	1.00	LOCATABLE MINERALS / MINING CLAIMS-NEW, UNADJUD, ONE OR MORE AUTH NOS / NEW MINING CLAIM PROCESSING FEE \$15 (1930) CASES: AMC369646/\$15.00		- n/a -	15.00
3	1.00	LOCATABLE MINERALS / MINING CLAIMS-NEW, UNADJUD, ONE OR MORE AUTH NOS / NEW MINING CLM MAINT FEE \$125 (1993) CASES: AMC369646/\$125.00		- n/a -	125.00
TOTAL:					\$170.00

PAYMENT INFORMATION			
1	AMOUNT:	\$170.00	POSTMARKED: 01/23/2006
	TYPE:	CHECK	RECEIVED: 01/25/2006
	CHECK NO:	1156	
	NAME:	BURKHARDT, GLYNN A 9100 E INDIAN HILLS RD TUCSON AZ 85749	

REMARKS

This receipt was generated by the automated BLM Collections and Billing System and is a paper representation of a portion of the official electronic record contained therein.

NOTICE!!

These documents have been scanned!

Do not place un-scanned documents beneath this notice!

Do not remove this notice from this file!

GPO Jacket No. 560-102
Print Order 61540
Rise Business Services, LLC
Job=AZ15 6/3/2019



Box Number= AZ15108



Claim Begin-End: AMC369646-AMC369646

2 Correspondence



AZ15108-7

AMC369004-AMC369683

**NO
DOCUMENTS
FOUND**

NO DOCUMENTS FOUND
NO DOCUMENTS FOUND

NOTICE!!

These documents have been scanned!

Do not place un-scanned documents beneath this notice!

Do not remove this notice from this file!

GPO Jacket No. 560-102
Print Order 61540
Rise Business Services, LLC
Job=AZ15 6/3/2019



Box Number= AZ15108



Claim Begin-End: AMC369646-AMC369646

3 Transfers



AZ15108-7

AMC369004-AMC369683

F. ANN RODRIGUEZ, RECORDER
Recorded By: SH
DEPUTY RECORDER
4934



SEQUENCE: 20150410206
NO. PAGES: 4
QCDEED 02/10/2015 11:26
MAIL
AMOUNT PAID: \$10.00

W
TMHC
7301 E 22ND ST
TUCSON AZ 85710

AMC, 36889, 371096, 369646, 369468
AMC, 373389, 184781, 398599, 371978, 161019
AMC, 383103, 371085, 371051, 351598
AMC, 364073

QUIT CLAIM DEED

THIS QUIT CLAIM DEED, executed this 30 of Sept, 2014 by the first party

Grantor; United Mines Incorporated
Whose address is 11924 N. Centaurus Place
Oro Valley, Arizona 85737

to second party, Grantee, Tri Minerals Holding Corp
7130 East 22nd Street, Suite 6W
Tucson, Arizona 85710

RECEIVED
AZ STATE OFFICE
2015 MAR -9 A 9:42
PHOENIX, ARIZONA
AG -

WITNESSETH, that the said first part, for the sum of \$10.00 and other valuable consideration, paid by the second party, the receipt whereof is hereby acknowledged, does hereby remise, release and quitclaim unto the second party forever, all the right title, interest and claim which the said first party has in and to the following described parcel or land and federal mining claims, and improvements and appurtenances thereto in the county of Pima, state of Arizona to wit:

See "EXHIBIT A" attached: (Sixty Five (65) Lode and Placer claims)

IN WITNESS WHEREOF, The said first party has signed and sealed these present the day and year first above written. Signed, sealed and delivered in the presence of:

Glenn E. Martin, First Party
Glenn E. Martin, President and CEO

State of Arizona, County of Pima:

On September 30 2014 before me, Glenn E. Martin ^{a Notary Public} appeared Glenn E. Martin, proved to me on the basis of satisfactory evidence to be the person whose name and that is his signature on the instrument the person executed the instrument

Witness my hand and official seal:

[Signature]
Signature of notary

4/21/18

Affiant: _____ Known _____ Produced ID
Type of ID: AZDL

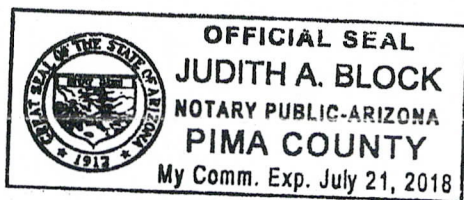

Exhibit A
Quit Claim Deed United Mines, Inc
to
Tri Minerals Holding Corp
Dated 30 Sept., 2014
Sixty-five (65) Claims

AMC NO.	CLAIM NAME	COUNTY BOOK/PAGE	LOCATION DATE	COUNTY REC. DATE	BLM REC. DATE	OWNER	SEC/T/R/ ¼
Big Three		Santa Cruz					
368895	A8	2005-13513	10 03 2005	10 11 2005	12 29 2005	United Mines Inc.	21 22S 10E NE,SE
368896	A10	2005-13514	10 03 2005	10 11 2005	12 29 2005	United Mines Inc.	21 22S 10E NE
368897	A11	2005-13515	10 03 2005	10 11 2005	12 29 2005	United Mines Inc.	21 22S 10E NE
368898	A12	2005-13516	10 03 2005	10 11 2005	12 29 2005	United Mines Inc.	21 22S 10E NE
368899	A13	2005-13517	10 03 2005	10 11 2005	12 29 2005	United Mines Inc.	21 22S 10E NE
368900	A15	2005-13519	10 03 2005	10 11 2005	12 29 2005	United Mines Inc.	22 22S 10E NW
371097	A14	2006-00110	01 01 2006	01 04 2006	03 28 2006	United Mines Inc.	21 22S 10E NE
Cerro Colorado Walapi Tiger		Pima					
369646	WT 1	12668-526	10 26 2005	10 27 2005	1 25 2006	United Mines Inc.	22 20S 10E NW
369472	WT 2	12668-524	10 26 2005	10 27 2005	1 23 2006	United Mines Inc.	22 20S 10E NW
369473	WT 3	12668-522	10 26 2005	10 27 2005	1 23 2006	United Mines Inc.	22 20S 10E NW,SW
369474	WT 4	12668-520	10 26 2005	10 27 2005	1 23 2006	United Mines Inc.	22 20S 10E NE,SE
369475	WT 5	12668-518	10 26 2005	10 27 2005	1 23 2006	United Mines Inc.	22 20S 10E NE,SE
369476	WT 6	12668-516	10 26 2005	10 27 2005	1 23 2006	United Mines Inc.	22 20S 10E NE
Liberty		Pima					
373389	LIB 5	12870-273	08 01 2006	08 17 2006	08 04 2006	United Mines Inc.	16 20S 10E NE,NW
373390	LIB 6	12870-275	08 01 2006	08 17 2006	08 04 2006	United Mines Inc.	16 20S 10E NE
373391	LIB 7	12870-277	08 01 2006	08 17 2006	08 04 2006	United Mines Inc.	16 20S 10E NE,NW
373392	LIB 8	12870-279	08 01 2006	08 17 2006	08 04 2006	United Mines Inc.	16 20S 10E NE
Cerro Colorado Twin Plant		Pima					
184838	LC-58	6857-568	06 15 1982	09 01 1982	06 23 2006	United Mines Inc.	25 20S 10E SW
398608	LC-58		10 30 2009			United Mines Inc.	25 20S 10E SW
184839	LC-59	6857-670	06 15 1982	09 01 1982	06 23 2006	United Mines Inc.	25 20S 10E SW
398609	LC-59		10 30 2009			United Mines Inc.	25 20S 10E SW

RECEIVED
 ARIZONA STATE OFFICE
 2015 MAR 11 10 41 AM
 PHOENIX, ARIZONA

21

Exhibit A
Quit Claim Deed United Mines, Inc
to
Tri Minerals Holding Corp
Dated 30 Sept, 2014
Sixty-five (65) Claims

Blue Copper		County	Claim Type	Location Date		OWNER	SEC/T/R/ ¼
✓371986	BC #9	Pinal	Lode	05 10 2006		United Mines Inc.	19 8S 12E NE,SE
✓161026	L 4	Pinal	Lode	01 01 1982		United Mines Inc.	19 8S 12E NE
✓161027	L5	Pinal	Lode	01 01 1982		United Mines Inc.	19 8S 12E NE
✓161041	L19	Pinal	Lode	01 01 1982		United Mines Inc.	19 8S 12E NE,SE
✓161043	L 21	Pinal	Lode	01 01 1982		United Mines Inc.	19 8S 12E NE,SE
Redbeds		Pinal					
✓383103	red bed #1	Pinal	Lode	05 18 2007		United Mines Inc.	33 8S 12E NE
✓383104	red bed #2	Pinal	Lode	05 18 2007		United Mines Inc.	33 8S 12E SE
✓383105	red bed #3	Pinal	Lode	05 18 2007		United Mines Inc.	34 8S 12E NW
✓383106	red bed #4	Pinal	Lode	05 18 2007		United Mines Inc.	34 8S 12E SW
Green Copper		Pinal					
248943	Green Copper #5	Pinal	Lode	01 02 1986		United Mines Inc.	15 9S 12E SE
Edwards		Pima					
✓371085	E 6	Pima	Lode	01 23 2006		United Mines Inc.	8 22S 10E NW
✓371086	E 7	Pima	Lode	01 23 2006		United Mines Inc.	8 22S 10E NW
✓371087	E 15	Pima	Lode	01 23 2006		United Mines Inc.	5 22S 10E SW
do.	E 15	Pima	Lode	01 23 2006		United Mines Inc.	8 22S 10E NW
✓371052	E 16	Pima	Lode	01 23 2006		United Mines Inc.	5 22S 10E SW
✓371088	E 20	Pima	Lode	01 23 2006		United Mines Inc.	5 22S 10E SW
✓371051	EE 2	Pima	Lode	01 23 2006		United Mines Inc.	5 22S 10E SW
do.	EE 2	Pima	Lode	01 23 2006		United Mines Inc.	8 22S 10E NW
Ajax		Pima					
✓371089	AJ1	Pima	Lode	01 23 2006		United Mines Inc.	5 22S 10E SW,SE
do.	AJ1	Pima	Lode	01 23 2006		United Mines Inc.	8 22S 10E NE,NW
✓371090	AJ2	Pima	Lode	01 23 2006		United Mines Inc.	5 22S 10E SE
do.	AJ2	Pima	Lode	01 23 2006		United Mines Inc.	8 22S 10E NE

ARIZONA
 DEPT. OF REVENUE
 21-5 V 6 9-11-14

RECEIVED
 MAR STATE OFFICE

Exhibit A
Quit Claim Deed United Mines, Inc
to
Tri Minerals Holding Corp
Dated 30 Sept, 2014
Sixty-five (65) Claims

Cerro Colorado		County	Claim Type	Location Date		OWNER	SEC/T/R/ ¼
✓ 398599	CC #1	Pima	Lode	10 30 2009		United Mines Inc.	25 20S 10E NW
✓ 398600	CC #2	Pima	Lode	10 30 2009		United Mines Inc.	25 20S 10E NW
✓ 398601	CC #3	Pima	Lode	10 30 2009		United Mines Inc.	25 20S 10E SW
✓ 398602	CC #4	Pima	Lode	10 30 2009		United Mines Inc.	25 20S 10E SW
✓ 398603	CC #5	Pima	Lode	10 30 2009		United Mines Inc.	25 20S 10E NW
✓ 398604	CC #6	Pima	Lode	10 30 2009		United Mines Inc.	25 20S 10E NW
✓ 398605	CC #7	Pima	Lode	10 30 2009		United Mines Inc.	25 20S 10E SW
✓ 398606	CC #8	Pima	Lode	10 30 2009		United Mines Inc.	25 20S 10E SW
✓ 398607	CC #9	Pima	Lode	10 30 2009		United Mines Inc.	25 20S 10E SW
✓ 398610	CCP #1	Pima	Placer Claim	10 30 2009		United Mines Inc.	25 20S 10E SE
✓ 398611	CCP#2	Pima	Placer Claim	10 30 2009		United Mines Inc.	25 20S 10E SW
✓ 398612	CCP#3	Pima	Placer Claim	10 30 2009		United Mines Inc.	25 20S 10E SW
Silverhill							
✓ 398614	Silverhill #1	Pima	Lode	10 30 2009		United Mines Inc.	17 20S 10E SE
✓ 398615	Silverhill #2	Pima	Lode	10 30 2009		United Mines Inc.	17 20S 10E NE,SE
✓ 398613	Waterman #1	Pima	Lode	10 30 2009		United Mines Inc.	22 20S 10E SW,SE
✓ 351598	Waterman#1	Pima	Lode	01 01 1999		United Mines Inc.	22 20S 10E SW,SE
✓ 364073	SH 1	Pima	Lode	10 09 2004		United Mines Inc.	17 20S 10E SE
✓ 364074	SH 2	Pima	Lode	11 09 2004		United Mines Inc.	17 20S 10E NE,SE
Blue Copper							
✓ 371978	BC #1	Pinal	Lode	05 10 2006		United Mines Inc.	18 8S 12E SE
✓ 371979	BC #2	Pinal	Lode	05 10 2006		United Mines Inc.	18 8S 12E SE
✓ 371980	BC #3	Pinal	Lode	05 10 2006		United Mines Inc.	19 8S 12E NE
✓ 371981	BC #4	Pinal	Lode	05 10 2006		United Mines Inc.	19 8S 12E NE
✓ 371982	BC #5	Pinal	Lode	05 10 2006		United Mines Inc.	19 8S 12E NE
✓ 371983	BC #6	Pinal	Lode	05 10 2006		United Mines Inc.	19 8S 12ENE,SE
✓ 371984	BC #7	Pinal	Lode	05 10 2006		United Mines Inc.	19 8S 12E NE,SE
✓ 371985	BC #8	Pinal	Lode	05 10 2006		United Mines Inc.	19 8S 12E NE,SE

RECEIVED
 PINAL STATE OFFICE

26

United States Department of the Interior
Bureau of Land Management
 LANDS/RECREATION & PLANNING
 ONE N CENTRAL AVE
 PHOENIX, AZ 85004 -2203
 Phone: 602-417-9200

Receipt

No: 3245968

Transaction #: 3340822	
Date of Transaction: 03/09/2015	
CUSTOMER:	
LAWRENCE G DYKERS 6514 W SUGAR PINE TRL TUCSON, AZ 85743-7124 US	

LINE #	QTY	DESCRIPTION	REMARKS	UNIT PRICE	TOTAL
1	1.00	LOCATABLE MINERALS / MINING CLAIMS- NOT NEW-UNADJUD, ONE AUTH NO. ONLY / MINING CLAIM MONEY RECEIVED CASES: AMC368895/\$650.00	TRF/65	- n/a -	650.00
TOTAL:					\$650.00

PAYMENT INFORMATION			
1	AMOUNT:	650.00	POSTMARKED: N/A
	TYPE:	CHECK	RECEIVED: 03/09/2015
	CHECK NO:	815	
	NAME:	DYKERS, LAWRENCE G 6514 W SUGAR PINE TRL TUCSON AZ 85743-7124 US	

REMARKS

This receipt was generated by the automated BLM Collections and Billing System and is a paper representation of a portion of the official electronic record contained therein.

Amc 369646
369468
371051

QUIT CLAIM DEED

THIS QUIT CLAIM DEED, Executed this 28th day of March 2006 by the first party,

Grantor;
Whose post office address is

Mr. Roger Seabre.
P.O. Box 4966,
Huachuca City, Arizona 85616.

to second party, Grantee;
Whose post office address is

UNITED MINES INC.
11,924 N. Centaurus Pl.
Oro Valley, Arizona USA 85737

RECEIVED
P.L.M. AZ STATE OFFICE
2006 MAR 28 P 1:11
PHOENIX, AZ

WITNESSETH, That the said first part, for the sum of ten dollars, and other valuable consideration, paid by the said second party, the receipt whereof is hereby acknowledged, does hereby remise, release and quitclaim unto said second party forever, all the right, title, interest and claim which the said first party has in and to the following described parcel of land, and improvements and appurtenances thereto in the County of Pima, State of Arizona to wit:

See "EXHIBIT A" attached

IN WITNESS WHEREOF, The said first party has signed and sealed these present the day and year first above written. Signed, sealed and delivered in presence of:

Roger Seabre, First Part

State of Arizona County of Pima

on 3/28/, 2006 before me, _____ appeared Roger Seabre, proved to me on the basis of satisfactory evidence to be the person whose name is subscribed to the within instrument and acknowledged to me that he executed the same, and that by his signature on the instrument the person executed the instrument.

WITNESS my hand and official seal:

Amy C. Dicochea
Signature of Notary



AMY C. DICOCHEA
Notary Public - Arizona
Pima County
Expires 07/31/07

Affiant _____ Known _____ Produced ID

Type of ID Drivers License

RECORDED ONTO COMPUTER
8/22/06 AB

This receipt was generated by the automated BLM Collections and Billing System and is a paper representation of a portion of the official electronic record contained therein.

United States Department of the Interior
Bureau of Land Management
 BUSINESS & SUPPORT SVCS DIV
 ONE N CENTRAL AVE
 PHOENIX, AZ 85004 -2203
 Phone: (602) 417-9200

Receipt

No: 1255200

Transaction #: 1298038	
Date of Transaction: 03/28/2006	
CUSTOMER:	ROGER SEABRE P O BOX 4966 HUACHUCA CITY, AZ 85616

LINE #	QTY	DESCRIPTION	REMARKS	UNIT PRICE	TOTAL
1	2.00	LOCATABLE MINERALS / MINING CLAIMS- NEW, UNADJUD, ONE OR MORE AUTH NOS / NEW MINING CLAIM LOCATION FEE \$30 (1993) CASES: AMC371051/\$30.00, AMC371051/\$30.00		- n/a -	60.00
2	2.00	LOCATABLE MINERALS / MINING CLAIMS- NEW, UNADJUD, ONE OR MORE AUTH NOS / NEW MINING CLAIM PROCESSING FEE \$15 (1930) CASES: AMC371051/\$15.00, AMC371051/\$15.00		- n/a -	30.00
3	2.00	LOCATABLE MINERALS / MINING CLAIMS- NEW, UNADJUD, ONE OR MORE AUTH NOS / NEW MINING CLM MAINT FEE \$125 (1993) CASES: AMC371051/\$125.00, AMC371051/\$125.00		- n/a -	250.00
4	8.00	LOCATABLE MINERALS / MINING CLAIMS-NOT NEW- UNADJUD, ONE AUTH NO. ONLY / MINING CLAIM MONEY RECEIVED (455) CASES: AMC369646/\$10.00, AMC369472/\$10.00, AMC369473/\$10.00, AMC369474/\$10.00, AMC369475/ \$10.00, AMC369476/\$10.00, AMC371051/\$10.00, AMC371052/\$10.00	TRF ☺	- n/a -	80.00
TOTAL:					\$420.00

PAYMENT INFORMATION			
1	AMOUNT:	\$420.00	POSTMARKED: N/A
	TYPE:	CHECK	RECEIVED: 03/28/2006
	CHECK NO:	2179	
	NAME:	SEABRE, ROGER P O BOX 4966 HUACHUCA CITY AZ 85616	

REMARKS

NOTICE!!

These documents have been scanned!

Do not place un-scanned documents beneath this notice!

Do not remove this notice from this file!

GPO Jacket No. 560-102
Print Order 61540
Rise Business Services, LLC
Job=AZ15 6/3/2019



Box Number= AZ15108



Claim Begin-End: AMC369646-AMC369646

4 Annual Filings



AZ15108-7

AMC369004-AMC369683

Tri Minerals Holding Corp
Unpatented BLM Mining Claims
Listing by AMC Number

September 01, 2016

Amc 184781

351598

364073

369468

369646

371978

373389

383103

398599

430551

AMC NUMBER	CLAIM NAME	SEC/T/R/ ¼
184838	LC-58	25 20S 10E SW
351598	Waterman#1	22 20S 10E SW,SE
364073	SH 1	17 20S 10E SE
364074	SH 2	17 20S 10E NE,SE
369472	WT 2	22 20S 10E NW
369473	WT 3	22 20S 10E NW,SW
369474	WT 4	22 20S 10E NE,SE
369475	WT 5	22 20S 10E NE,SE
369476	WT 6	22 20S 10E NE
369646	WT 1	22 20S 10E NW
371979	BC #2	18 8S 12E SE
371980	BC #3	19 8S 12E NE
371981	BC #4	19 8S 12E NE
371982	BC #5	19 8S 12E NE
371984	BC #7	19 8S 12E NE,SE
371985	BC #8	19 8S 12E NE,SE
371986	BC #9	19 8S 12E NE,SE
373389	LIB 5	16 20S 10E NE,NW
373390	LIB 6	16 20S 10E NE
373391	LIB 7	16 20S 10E NE,NW
373392	LIB 8	16 20S 10E NE
383103	red bed #1	33 8S 12E NE
383104	red bed #2	33 8S 12E SE
383105	red bed #3	34 8S 12E NW
383106	red bed #4	34 8S 12E SW
398599	CC #1	25 20S 10E NW
398600	CC #2	25 20S 10E NW
398601	CC #3	25 20S 10E SW
398602	CC #4	25 20S 10E SW
398603	CC #5	25 20S 10E NW
398604	CC #6	25 20S 10E NW
398605	CC #7	25 20S 10E SW
398606	CC #8	25 20S 10E SW
398608	LC-58	25 20S 10E SW
398609	LC-59	25 20S 10E SW
398612	CCP#3	25 20S 10E SW
430554	NC 2	22 20S 10E SW,NW
430555	NC 3	22 20S 10E NW
430557	NC 5	28 20S 10E NE
430558	NC 6	28 20S 10E NE
430559	NC 7	28 20S 10E NE
430560	NC 8	28 20S 10E NE
430561	NC 9	28 20S 10E NE
430563	NC 11	28 20S 10E NW,NE
430565	SH 3	17 20S 10E NE,SE
430566	SH 4	17 20S 10E SE
430567	SH 5	17 20S 10E SE,SW
430568	SH 6	17 20S 10E NW,NE,SW
430569	SH 7	16 20S 10E SW
430570	SH 8	16 20S 10E SW,SE
430571	SH 9	16 20S 10E SW
430572	SH 10	16 20S 10E SW,SE
430573	SH 11	16 20S 10E SW
430574	SH 12	16 20S 10E SW,SE

RECEIVED
 BLM AZ STATE OFFICE
 2018 AUG 28 A 10: 37
 PHOENIX, ARIZONA

NO. OF CLAIMS 54
 AMOUNT 68370.
 RECEIPT NO. 4247280
 INIT. 389
 ** BLM-ASO**
 AC 782
 ENTERED AUG 29 2018
 PB

CUSTOMER INFORMATION

Admin State: AZ
Geo State: AZ
TRI MINERALS HOLDING CORP
7301 E 22ND ST
TUCSON AZ 85710-6426 Customer ID: 2375364

Serial Number	Claim Name	Lead Serial Number	Disposition
AMC184838	LC 58	AMC184781	ACTIVE
AMC351598	WATERMAN #1	AMC351598	ACTIVE
AMC364073	SH1	AMC364073	ACTIVE
AMC364074	SH2	AMC364073	ACTIVE
AMC369472	WT 2	AMC369468	ACTIVE
AMC369473	WT 3	AMC369468	ACTIVE
AMC369474	WT 4	AMC369468	ACTIVE
AMC369475	WT 5	AMC369468	ACTIVE
AMC369476	WT 6	AMC369468	ACTIVE
AMC369646	WT 1	AMC369646	ACTIVE
AMC371979	BC #2	AMC371978	ACTIVE
AMC371980	BC #3	AMC371978	ACTIVE
AMC371981	BC #4	AMC371978	ACTIVE
AMC371982	BC #5	AMC371978	ACTIVE
AMC371984	BC #7	AMC371978	ACTIVE
AMC371985	BC #8	AMC371978	ACTIVE
AMC371986	BC #9	AMC371978	ACTIVE
AMC373389	LIB 5	AMC373389	ACTIVE
AMC373390	LIB 6	AMC373389	ACTIVE
AMC373391	LIB 7	AMC373389	ACTIVE
AMC373392	LIB 8	AMC373389	ACTIVE
AMC383103	RED BED #1	AMC383103	ACTIVE
AMC383104	RED BED #2	AMC383103	ACTIVE
AMC383105	RED BEDS #3	AMC383103	ACTIVE
AMC383106	RED BEDS #4	AMC383103	ACTIVE
AMC398599	CC #1	AMC398599	ACTIVE
AMC398600	CC #2	AMC398599	ACTIVE
AMC398601	CC #3	AMC398599	ACTIVE
AMC398602	CC #4	AMC398599	ACTIVE

NO WARRANTY IS MADE BY BLM
FOR USE OF THE DATA FOR
PURPOSES NOT INTENDED BY BLM

ENTERED AUG 29 2018

DEPARTMENT OF THE INTERIOR
BUREAU OF LAND MANAGEMENT
Mining Claims

Serial Number	Claim Name	Lead Serial Number	Disposition
AMC398603	CC #5	AMC398599	ACTIVE
AMC398604	CC #6	AMC398599	ACTIVE
AMC398605	CC #7	AMC398599	ACTIVE
AMC398606	CC #8	AMC398599	ACTIVE
AMC398608	LC #58	AMC398599	ACTIVE
AMC398609	LC #59	AMC398599	ACTIVE
AMC398612	CCP #3	AMC398599	ACTIVE
AMC430554	NC #2	AMC430551	ACTIVE
AMC430555	NC #3	AMC430551	ACTIVE
AMC430557	NC #5	AMC430551	ACTIVE
AMC430558	NC #6	AMC430551	ACTIVE
AMC430559	NC #7	AMC430551	ACTIVE
AMC430560	NC #8	AMC430551	ACTIVE
AMC430561	NC #9	AMC430551	ACTIVE
AMC430563	NC #11	AMC430551	ACTIVE
AMC430565	SH #3	AMC430551	ACTIVE
AMC430566	SH #4	AMC430551	ACTIVE
AMC430567	SH #5	AMC430551	ACTIVE
AMC430568	SH #6	AMC430551	ACTIVE
AMC430569	SH #7	AMC430551	ACTIVE
AMC430570	SH #8	AMC430551	ACTIVE
AMC430571	SH #9	AMC430551	ACTIVE
AMC430572	SH #10	AMC430551	ACTIVE
AMC430573	SH #11	AMC430551	ACTIVE
AMC430574	SH #12	AMC430551	ACTIVE

NO WARRANTY IS MADE BY BLM
FOR USE OF THE DATA FOR
PURPOSES NOT INTENDED BY BLM

United States Department of the Interior
Bureau of Land Management
 DIV OF LANDS, MINRLS & ENERGY
 ONE N CENTRAL AVE
 PHOENIX, AZ 85004 -4427
 Phone: 602-417-9200

Receipt

No: 4247280

Transaction #: 4362748	
Date of Transaction: 08/28/2018	
CUSTOMER:	
TRI MINERALS HOLDING CORP 7301 E 22ND ST TUCSON,AZ 85710-6426 US	

AC 782
ENTERED AUG 29 2018
FB

LINE #	QTY	DESCRIPTION	REMARKS	UNIT PRICE	TOTAL
1	1.00	LOCATABLE MINERALS / MINING CLAIMS- NOT NEW-UNADJUD,ONE AUTH NO. ONLY / MINING CLAIM MONEY RECEIVED CASES: AMC184838/\$8370.00	2019 MAINT (54) <i>FB</i>	- n/a -	8370.00
TOTAL:					\$8,370.00

PAYMENT INFORMATION					
1	AMOUNT:	8370.00	POSTMARKED:	N/A	
	TYPE:	CHECK	RECEIVED:	08/28/2018	
	CHECK NO:	1160			
	NAME:	TRI MINERALS OPERATIONS LLC 7301 E 22ND ST #16E TUCSON AZ 85710-6426 US			

REMARKS	

This receipt was generated by the automated BLM Collections and Billing System and is a paper representation of a portion of the official electronic record contained therein.

Sheet1
 TMHC-USBLM CLAIM INVENTORY
 2017-2018

TMHC-USBLM2017-2018CLAIMS,08072017LGfinal
 8/7/2017lgd

to:XL07312017lgd

final

1

AMC NO.	CLAIM NAME	COUNTY BOOK/PAGE	LOCATION DATE	COUNTY REC. DATE	BLM REC. DATE	OWNER	SEC/T/R/ ¼
ro Colorado							
alapi Tiger							
369646	WT 1	12668-526	10 26 2005	10 27 2005	1 25 2006	Tri Minerals Holding Corp	22 20S 10E NW
369472	WT 2	12668-524	10 26 2005	10 27 2005	1 23 2006	Tri Minerals Holding Corp	22 20S 10E NW
369473	WT 3	12668-522	10 26 2005	10 27 2005	1 23 2006	Tri Minerals Holding Corp	22 20S 10E NW,SW
369474	WT 4	12668-520	10 26 2005	10 27 2005	1 23 2006	Tri Minerals Holding Corp	22 20S 10E NE,SE
369475	WT 5	12668-518	10 26 2005	10 27 2005	1 23 2006	Tri Minerals Holding Corp	22 20S 10E NE,SE
369476	WT 6	12668-516	10 26 2005	10 27 2005	1 23 2006	Tri Minerals Holding Corp	22 20S 10E NE
Liberty							
Pima							
373389	LIB 5	12870-273	08 01 2006	08 17 2006	08 04 2006	Tri Minerals Holding Corp	16 20S 10E NE,NW
373390	LIB 6	12870-275	08 01 2006	08 17 2006	08 04 2006	Tri Minerals Holding Corp	16 20S 10E NE
373391	LIB 7	12870-277	08 01 2006	08 17 2006	08 04 2006	Tri Minerals Holding Corp	16 20S 10E NE,NW
373392	LIB 8	12870-279	08 01 2006	08 17 2006	08 04 2006	Tri Minerals Holding Corp	16 20S 10E NE
win Plant							
184838	LC-58	6857-568	06 15 1982	09 01 1982	06 23 2006	Tri Minerals Holding Corp	25 20S 10E SW
398608	LC-58		10 30 2009			Tri Minerals Holding Corp	25 20S 10E SW
398609	LC-59		10 30 2009			Tri Minerals Holding Corp	25 20S 10E SW
398599	CC #1	Pima	Lode	10 30 2009	12 03 2009	Tri Minerals Holding Corp	25 20S 10E NW
398600	CC #2	Pima	Lode	10 30 2009	12 03 2009	Tri Minerals Holding Corp	25 20S 10E NW
398601	CC #3	Pima	Lode	10 30 2009	12 03 2009	Tri Minerals Holding Corp	25 20S 10E SW
398602	CC #4	Pima	Lode	10 30 2009	12 03 2009	Tri Minerals Holding Corp	25 20S 10E SW
398603	CC #5	Pima	Lode	10 30 2009	12 03 2009	Tri Minerals Holding Corp	25 20S 10E NW
398604	CC #6	Pima	Lode	10 30 2009	12 03 2009	Tri Minerals Holding Corp	25 20S 10E NW
398605	CC #7	Pima	Lode	10 30 2009	12 03 2009	Tri Minerals Holding Corp	25 20S 10E SW
398606	CC #8	Pima	Lode	10 30 2009	12 03 2009	Tri Minerals Holding Corp	25 20S 10E SW
398612	CCP#3	Pima	Placer Claim	10 30 2009	12 03 2009	Tri Minerals Holding Corp	25 20S 10E SW

BLANK
 BLANK
 BLANK
 BLANK
 BLANK
 BLANK

PHOENIX, ARIZONA
 RECEIVED
 BLM AZ STATE OFFICE
 2017 AUG 10 A 10:17

369646
 373389
 184781
 398599
 351598
 364073
 430551
 371978

383103

ENTERED
 AUG 11 2017
 BY: *RAM*

ro Colorado	CLAIM NAME	County	Claim	Location	BLM	OWNER	SEC/T/R/ ¼
Silver Hill							
351598	Waterman#1	Pima	Lode	01 01 1999	03 08 1999	Tri Minerals Holding Corp	22 20S 10E SW,SE
364073	SH 1	Pima	Lode	10 09 2004	01 04 2005	Tri Minerals Holding Corp	17 20S 10E SE
364074	SH 2	Pima	Lode	11 09 2004	01 04 2005	Tri Minerals Holding Corp	17 20S 10E NE,SE
430565	SH 3	Pima	Lode	12 09 2014	03 09 2015	Tri Minerals Holding Corp	17 20S 10E NE,SE
430566	SH 4	Pima	Lode	12 09 2014	03 09 2015	Tri Minerals Holding Corp	17 20S 10E SE
430567	SH 5	Pima	Lode	12 09 2014	03 09 2015	Tri Minerals Holding Corp	17 20S 10E SE,SW
430568	SH 6	Pima	Lode	12 09 2014	03 09 2015	Tri Minerals Holding Corp	17 20S 10E NW,NE,SW
430569	SH 7	Pima	Lode	12 10 2014	03 09 2015	Tri Minerals Holding Corp	16 20S 10E SW
430570	SH 8	Pima	Lode	12 10 2014	03 09 2015	Tri Minerals Holding Corp	16 20S 10E SW,SE
430571	SH 9	Pima	Lode	12 10 2014	03 09 2015	Tri Minerals Holding Corp	16 20S 10E SW
430572	SH 10	Pima	Lode	12 10 2014	03 09 2015	Tri Minerals Holding Corp	16 20S 10E SW,SE
430573	SH 11	Pima	Lode	12 10 2014	03 09 2015	Tri Minerals Holding Corp	16 20S 10E SW
430574	SH 12	Pima	Lode	12 10 2014	03 09 2015	Tri Minerals Holding Corp	16 20S 10E SW,SE
vo Colorado							
430554	NC 2	Pima	Lode	12 09 2014	03 09 2015	Tri Minerals Holding Corp	22 20S 10E SW,NW
430555	NC 3	Pima	Lode	12 09 2014	03 09 2015	Tri Minerals Holding Corp	22 20S 10E NW
Five Hole							
430557	NC 5	Pima	Lode	12 09 2014	03 09 2015	Tri Minerals Holding Corp	28 20S 10E NE
430558	NC 6	Pima	Lode	12 09 2014	03 09 2015	Tri Minerals Holding Corp	28 20S 10E NE
430559	NC 7	Pima	Lode	12 09 2014	03 09 2015	Tri Minerals Holding Corp	28 20S 10E NE
430560	NC 8	Pima	Lode	12 09 2014	03 09 2015	Tri Minerals Holding Corp	28 20S 10E NE
430561	NC 9	Pima	Lode	12 09 2014	03 09 2015	Tri Minerals Holding Corp	28 20S 10E NE
430563	NC 11	Pima	Lode	02 27 2015	03 09 2015	Tri Minerals Holding Corp	28 20S 10E NW,NE

BLANK
 BLANK
 BLANK
 BLANK
 BLANK
 BLANK
 BLANK
 BLANK
 BLANK
 BLANK
 BLANK
 BLANK

PHOENIX, ARIZONA
 2017 AUG 10 A 10:18
 RECEIVED
 BLM AZ STATE OFFICE

PINALCopper lue Copper	CLAIM NAME	County	Claim	Location	BLM	OWNER	SEC/T/R/ ¼
371979	BC #2	Pinal	Lode	05 10 2006	TBD	Tri Minerals Holding Corp	18 8S 12E SE
371980	BC #3	Pinal	Lode	05 10 2006	TBD	Tri Minerals Holding Corp	19 8S 12E NE
371981	BC #4	Pinal	Lode	05 10 2006	TBD	Tri Minerals Holding Corp	19 8S 12E NE
371982	BC #5	Pinal	Lode	05 10 2006	TBD	Tri Minerals Holding Corp	19 8S 12E NE
371984	BC #7	Pinal	Lode	05 10 2006	TBD	Tri Minerals Holding Corp	19 8S 12E NE,SE
371985	BC #8	Pinal	Lode	05 10 2006	TBD	Tri Minerals Holding Corp	19 8S 12E NE,SE
371986	BC #9	Pinal	Lode	05 10 2006	TBD	Tri Minerals Holding Corp	19 8S 12E NE,SE

Redbeds		Pinal		LOC. DATE	BLM REC. DATE	OWNER	SEC/T/R/ ¼
383103	red bed #1	Pinal	Lode	05 18 2007	TBD	Tri Minerals Holding Corp	33 8S 12E NE
383104	red bed #2	Pinal	Lode	05 18 2007	TBD	Tri Minerals Holding Corp	33 8S 12E SE
383105	red bed #3	Pinal	Lode	05 18 2007	TBD	Tri Minerals Holding Corp	34 8S 12E NW
383106	red bed #4	Pinal	Lode	05 18 2007	TBD	Tri Minerals Holding Corp	34 8S 12E SW

OPTIONABLE

Big Three	Santa Cruz	LOCATION DATE	COUNTY REC. DATE	BLM REC. DATE	OWNER	SEC/T/R/ ¼
-----------	------------	------------------	---------------------	------------------	-------	------------

PHOENIX, ARIZONA
2017 AUG 10 A 10:18
RECEIVED
BLM AZ STATE OFFICE

REC/54 Maint
Rec. 3930537

United States Department of the Interior
Bureau of Land Management
 DIV OF LANDS, MINRLS & ENERGY
 ONE N CENTRAL AVE
 PHOENIX, AZ 85004 -4427
 Phone: 602-417-9200

Receipt

No: 3930537

Transaction #: 4040083	
Date of Transaction: 08/10/2017	
CUSTOMER:	
TRI MINERALS HOLDING CORP 7301 E 22ND ST TUCSON,AZ 85710-6426 US	

LINE #	QTY	DESCRIPTION	REMARKS	UNIT PRICE	TOTAL
1	1.00	LOCATABLE MINERALS / MINING CLAIMS- NOT NEW-UNADJUD, ONE AUTH NO. ONLY / MINING CLAIM MONEY RECEIVED CASES: AMC369646/\$8370.00	2018 MAINT (54)	- n/a -	8370.00
TOTAL:					\$8,370.00

PAYMENT INFORMATION			
1	AMOUNT:	8370.00	POSTMARKED: N/A
	TYPE:	CHECK	RECEIVED: 08/10/2017
	CHECK NO:	1108	
	NAME:	TRI MINERALS HOLDING CORP 7301 E 22ND ST TUCSON AZ 85710-6426 US	

REMARKS

This receipt was generated by the automated BLM Collections and Billing System and is a paper representation of a portion of the official electronic record contained therein.

Lead Casefile Numbers for Receipt #3644336

184781

383103

351598

398599

364073

430551

369468

369646

371978

373389

373362

Tri Minerals Holding Corp
 Unpatented BLM Mining Claims
 Listing by AMC Number

September 01, 2016

A	C	A	B	C
	SEC/T/R/ ¼	AMC NUMBER	CLAIM NAME	SEC/T/R/ ¼
1	25 20S 10E SW	184838	LC-58	25 20S 10E SW
2	25 20S 10E SW	398609	LC-59	25 20S 10E SW
3	22 20S 10E SW,SE	351598	Waterman#1	22 20S 10E SW,SE
4	17 20S 10E SE	364073	SH 1	17 20S 10E SE
5	17 20S 10E NE,SE	364074	SH 2	17 20S 10E NE,SE
6	22 20S 10E NW	369472	WT 2	22 20S 10E NW
7	22 20S 10E NW,SW	369473	WT 3	22 20S 10E NW,SW
8	22 20S 10E NE,SE	369474	WT 4	22 20S 10E NE,SE
9	22 20S 10E NE,SE	369475	WT 5	22 20S 10E NE,SE
10	22 20S 10E NE	369476	WT 6	22 20S 10E NE
11	22 20S 10E NW	369646	WT 1	22 20S 10E NW
12	18 8S 12E SE	371979	BC #2	18 8S 12E SE
13	19 8S 12E NE	371980	BC #3	19 8S 12E NE
14	19 8S 12E NE	371981	BC #4	19 8S 12E NE
15	19 8S 12E NE	371982	BC #5	19 8S 12E NE
16	19 8S 12E NE,SE	371984	BC #7	19 8S 12E NE,SE
17	19 8S 12E NE,SE	371985	BC #8	19 8S 12E NE,SE
18	19 8S 12E NE,SE	371986	BC #9	19 8S 12E NE,SE
19	16 20S 10E NE,NW	373389	LIB 5	16 20S 10E NE,NW
20	16 20S 10E NE	373390	LIB 6	16 20S 10E NE
21	16 20S 10E NE,NW	373391	LIB 7	16 20S 10E NE,NW
22	16 20S 10E NE	373392	LIB 8	16 20S 10E NE
23	33 8S 12E NE	383103	red bed #1	33 8S 12E NE
24	33 8S 12E SE	383104	red bed #2	33 8S 12E SE
25	34 8S 12E NW	383105	red bed #3	34 8S 12E NW
26	34 8S 12E SW	383106	red bed #4	34 8S 12E SW
27	25 20S 10E NW	398599	CC #1	25 20S 10E NW
28	25 20S 10E NW	398600	CC #2	25 20S 10E NW
29	25 20S 10E SW	398601	CC #3	25 20S 10E SW
30	25 20S 10E SW	398602	CC #4	25 20S 10E SW
31	25 20S 10E NW	398603	CC #5	25 20S 10E NW
32				

RECEIVED
 BLM AZ STATE OFFICE
 2016 AUG 29 A 9:41
 PHOENIX, ARIZONA

RECEIVED
 AUG 30 2016
 RS

+ 398606

3644336

55
 YMC
 # 8,525

Tri Minerals Holding Corp
 Unpatented BLM Mining Claims
 Listing by AMC Number

September 01, 2016

A	C	A	B	C
33	25 20S 10E NW	398604	CC #6	25 20S 10E NW
34	25 20S 10E SW	398605	CC #7	25 20S 10E SW
35	25 20S 10E SW	398606	CC #8	25 20S 10E SW
36	25 20S 10E SW	398608	LC-58	25 20S 10E SW
37	25 20S 10E SW	398609	LC-59	25 20S 10E SW
38	25 20S 10E SW	398610	CCP #1	25 20S 10E SW
39	25 20S 10E SW	398611	CCP #2	25 20S 10E SW
40	25 20S 10E SW	398612	CCP #3	25 20S 10E SW
41	22 20S 10E SW,NW	430554	NC 2	22 20S 10E SW,NW
42	22 20S 10E NW	430555	NC 3	22 20S 10E NW
43	28 20S 10E NE	430557	NC 5	28 20S 10E NE
44	28 20S 10E NE	430558	NC 6	28 20S 10E NE
45	28 20S 10E NE	430559	NC 7	28 20S 10E NE
46	28 20S 10E NE	430560	NC 8	28 20S 10E NE
47	28 20S 10E NE	430561	NC 9	28 20S 10E NE
48	28 20S 10E NW,NE	430563	NC 11	28 20S 10E NW,NE
49	17 20S 10E NE,SE	430565	SH 3	17 20S 10E NE,SE
50	17 20S 10E SE	430566	SH 4	17 20S 10E SE
51	17 20S 10E SE,SW	430567	SH 5	17 20S 10E SE,SW
52	17 20S 10E NW,NE,SW	430568	SH 6	17 20S 10E NW,NE,SW
53	16 20S 10E SW	430569	SH 7	16 20S 10E SW
54	16 20S 10E SW,SE	430570	SH 8	16 20S 10E SW,SE
55	16 20S 10E SW	430571	SH 9	16 20S 10E SW
56	16 20S 10E SW,SE	430572	SH 10	16 20S 10E SW,SE
57	16 20S 10E SW	430573	SH 11	16 20S 10E SW
58	16 20S 10E SW,SE	430574	SH 12	16 20S 10E SW,SE

DROP
8/29/16

B
 1
 C A

RECEIVED
 BLM AZ STATE OFFICE
 2016 AUG 29 A 9:42
 PHOENIX, ARIZONA

**United States Department of the Interior
Bureau of Land Management
DIV OF LANDS, MINRLS & ENERGY
ONE N CENTRAL AVE
PHOENIX, AZ 85004 -4427
Phone: 602-417-9200**

Receipt

No: 3644336

Transaction #: 3748311	
Date of Transaction: 08/29/2016	
CUSTOMER:	
LAWRENCE G DYKERS 6514 W SUGAR PINE TRL TUCSON, AZ 85743-7124 US	

LINE #	QTY	DESCRIPTION	REMARKS	UNIT PRICE	TOTAL
1	1.00	LOCATABLE MINERALS / MINING CLAIMS- NOT NEW-UNADJUD, ONE AUTH NO. ONLY / MINING CLAIM MONEY RECEIVED CASES: AMC184838/\$8525.00	MAINT 2017/55	- n/a -	8525.00
TOTAL:					\$8,525.00

PAYMENT INFORMATION					
1	AMOUNT:	8525.00	POSTMARKED:	N/A	
	TYPE:	CHECK	RECEIVED:	08/29/2016	
	CHECK NO:	7032			
	NAME:	DYKERS, LAWRENCE G 6514 W SUGAR PINE TRL TUCSON AZ 85743-7124 US			

REMARKS

This receipt was generated by the automated BLM Collections and Billing System and is a paper representation of a portion of the official electronic record contained therein.

DEPARTMENT OF THE INTERIOR
BUREAU OF LAND MANAGEMENT
MINING CLAIMS

MC Customer Information - WITH Legal Description

184781
351598
364073
368895
369468
369646
371085
371096
371978

RI MINERALS HOLDING CORP
7301 E 22ND ST
UCSON, AZ 85710-6426

INT-REL: CLAIMANT

CUSTOMER ID: 2375364

1 crossed-out AMC numbers are not being renewed. OK RJD/K

Claim No	Claim Name/Number	County	D	Claim Type	Yr	Mc Loc Dt	Mr	Twn	Rng	Sec	Subdivision
IC161026	L 4	PINAL	A	LODE CLAIM	2015	01/01/1982	14	0080S	0120E	019	NE
IC161027	L 5	PINAL	A	LODE CLAIM	2015	01/01/1982	14	0080S	0120E	019	NE
IC161041	L 19	PINAL	A	LODE CLAIM	2015	01/01/1982	14	0080S	0120E	019	NE, SE
IC161043	L 21	PINAL	A	LODE CLAIM	2015	01/01/1982	14	0080S	0120E	019	NE, SE
IC184838	LC 58	PIMA	A	LODE CLAIM	2015	06/15/1982	14	0200S	0100E	025	SW
IC184839	LC 59	PIMA	A	LODE CLAIM	2015	06/15/1982	14	0200S	0100E	025	SW
IC351598	WATERMAN #1	PIMA	A	LODE CLAIM	2015	01/01/1999	14	0200S	0100E	022	SW, SE
IC364073	SH1	PIMA	A	LODE CLAIM	2015	10/09/2004	14	0200S	0100E	017	SE
IC364074	SH2	PIMA	A	LODE CLAIM	2015	10/09/2004	14	0200S	0100E	017	NE, SE
IC368895	A-8	SANTA CRUZ	A	LODE CLAIM	2015	10/03/2005	14	0220S	0100E	021	NE, SE
IC368896	A-10	SANTA CRUZ	A	LODE CLAIM	2015	10/03/2005	14	0220S	0100E	021	NE
IC368897	A-11	SANTA CRUZ	A	LODE CLAIM	2015	10/03/2005	14	0220S	0100E	021	NE
IC368898	A-12	SANTA CRUZ	A	LODE CLAIM	2015	10/03/2005	14	0220S	0100E	021	NE
IC368899	A-13	SANTA CRUZ	A	LODE CLAIM	2015	10/03/2005	14	0220S	0100E	021	NE
IC368900	A-15	SANTA CRUZ	A	LODE CLAIM	2015	10/03/2005	14	0220S	0100E	022	NW
IC369472	WT 2	PIMA	A	LODE CLAIM	2015	10/26/2005	14	0200S	0100E	022	NW
IC369473	WT 3	PIMA	A	LODE CLAIM	2015	10/26/2005	14	0200S	0100E	022	NW, SW
IC369474	WT 4	PIMA	A	LODE CLAIM	2015	10/26/2005	14	0200S	0100E	022	NE, SE
IC369475	WT 5	PIMA	A	LODE CLAIM	2015	10/26/2005	14	0200S	0100E	022	NE, SE
IC369476	WT 6	PIMA	A	LODE CLAIM	2015	10/26/2005	14	0200S	0100E	022	NE
IC369646	WT 1	PIMA	A	LODE CLAIM	2015	10/26/2005	14	0200S	0100E	022	NW
IC371051	EE2	PIMA	A	LODE CLAIM	2015	01/23/2006	14	0220S	0100E	005	SW
IC371052	EE2	PIMA	A	LODE CLAIM	2015	01/23/2006	14	0220S	0100E	008	NW
IC371052	E16	PIMA	A	LODE CLAIM	2015	01/23/2006	14	0220S	0100E	005	SW
IC371085	E6	PIMA	A	LODE CLAIM	2015	01/23/2006	14	0220S	0100E	008	NW
IC371086	E7	PIMA	A	LODE CLAIM	2015	01/23/2006	14	0220S	0100E	008	NW
IC371087	E15	PIMA	A	LODE CLAIM	2015	01/23/2006	14	0220S	0100E	005	SW
IC371088	E15	PIMA	A	LODE CLAIM	2015	01/23/2006	14	0220S	0100E	008	NW
IC371088	E20	PIMA	A	LODE CLAIM	2015	01/23/2006	14	0220S	0100E	005	SW
IC371089	AJ1	PIMA	A	LODE CLAIM	2015	01/23/2006	14	0220S	0100E	005	SW, SE
IC371089	AJ1	PIMA	A	LODE CLAIM	2015	01/23/2006	14	0220S	0100E	008	NE, NW
IC371090	AJ2	PIMA	A	LODE CLAIM	2015	01/23/2006	14	0220S	0100E	005	SE
IC371090	AJ2	PIMA	A	LODE CLAIM	2015	01/23/2006	14	0220S	0100E	008	NE

NO. OF CLAIMS 73
AMOUNT 11315.00
RECEIPT NO. 3378376
INIT. [Signature]

** BLM-ASO **

RECEIVED
BLM AZ STATE OFFICE
TUCSON, ARIZONA
AUG 27 AM 11:27

373389
383103
398599
430551

ENTERED
AUG 28 2015
BY: [Signature]

DEPARTMENT OF THE INTERIOR
BUREAU OF LAND MANAGEMENT
MINING CLAIMS

MC Customer Information - WITH Legal Description

<u>Claim No</u>	<u>Claim Name/Number</u>	<u>County</u>	<u>D</u>	<u>Claim Type</u>	<u>Las</u> <u>t</u> <u>A</u> <u>Yr</u>	<u>Mc Loc Dt</u>	<u>Mr</u>	<u>Twn</u>	<u>Rng</u>	<u>Sec</u>	<u>Subdivision</u>
IC371097	A14	SANTA CRUZ	A	LODE CLAIM	2015	01/01/2006	14	0220S	0100E	021	NE
IC371978	BC #1	PINAL	A	LODE CLAIM	2015	05/10/2006	14	0080S	0120E	018	SE
IC371979	BC #2	PINAL	A	LODE CLAIM	2015	05/10/2006	14	0080S	0120E	018	SE
IC371980	BC #3	PINAL	A	LODE CLAIM	2015	05/10/2006	14	0080S	0120E	019	NE
IC371981	BC #4	PINAL	A	LODE CLAIM	2015	05/10/2006	14	0080S	0120E	019	NE
IC371982	BC #5	PINAL	A	LODE CLAIM	2015	05/10/2006	14	0080S	0120E	019	NE
IC371983	BC #6	PINAL	A	LODE CLAIM	2015	05/10/2006	14	0080S	0120E	019	NE, SE
IC371984	BC #7	PINAL	A	LODE CLAIM	2015	05/10/2006	14	0080S	0120E	019	NE, SE
IC371985	BC #8	PINAL	A	LODE CLAIM	2015	05/10/2006	14	0080S	0120E	019	NE, SE
IC371986	BC #9	PINAL	A	LODE CLAIM	2015	05/10/2006	14	0080S	0120E	019	NE, SE
IC373389	LIB 5	PIMA	A	LODE CLAIM	2015	08/01/2006	14	0200S	0100E	016	NE, NW
IC373390	LIB 6	PIMA	A	LODE CLAIM	2015	08/01/2006	14	0200S	0100E	016	NE
IC373391	LIB 7	PIMA	A	LODE CLAIM	2015	08/01/2006	14	0200S	0100E	016	NE, NW
IC373392	LIB 8	PIMA	A	LODE CLAIM	2015	08/01/2006	14	0200S	0100E	016	NE
IC383103	RED BED #1	PINAL	A	LODE CLAIM	2015	05/18/2007	14	0080S	0120E	033	NE
IC383104	RED BED #2	PINAL	A	LODE CLAIM	2015	05/18/2007	14	0080S	0120E	033	SE
IC383105	RED BEDS #3	PINAL	A	LODE CLAIM	2015	05/18/2007	14	0080S	0120E	034	NW
IC383106	RED BEDS #4	PINAL	A	LODE CLAIM	2015	05/18/2007	14	0080S	0120E	034	SW
IC398599	CC #1	PIMA	A	LODE CLAIM	2015	10/30/2009	14	0200S	0100E	025	NW
IC398600	CC #2	PIMA	A	LODE CLAIM	2015	10/30/2009	14	0200S	0100E	025	NW
IC398601	CC #3	PIMA	A	LODE CLAIM	2015	10/30/2009	14	0200S	0100E	025	SW
IC398602	CC #4	PIMA	A	LODE CLAIM	2015	10/30/2009	14	0200S	0100E	025	SW
IC398603	CC #5	PIMA	A	LODE CLAIM	2015	10/30/2009	14	0200S	0100E	036	NW
IC398604	CC #6	PIMA	A	LODE CLAIM	2015	10/30/2009	14	0200S	0100E	036	NW
IC398605	CC #7	PIMA	A	LODE CLAIM	2015	10/30/2009	14	0200S	0100E	025	SW
IC398606	CC #8	PIMA	A	LODE CLAIM	2015	10/30/2009	14	0200S	0100E	025	SW
IC398607	CC #9	PIMA	A	LODE CLAIM	2015	10/30/2009	14	0200S	0100E	025	SE
IC398608	LC #58	PIMA	A	LODE CLAIM	2015	10/30/2009	14	0200S	0100E	025	SW
IC398609	LC #59	PIMA	A	LODE CLAIM	2015	10/30/2009	14	0200S	0100E	025	SW
IC398610	CCP #1	PIMA	A	PLACER CLAIM	2015	10/30/2009	14	0200S	0100E	025	SW
IC398611	CCP #2	PIMA	A	PLACER CLAIM	2015	10/30/2009	14	0200S	0100E	025	SW
IC398612	CCP #3	PIMA	A	PLACER CLAIM	2015	10/30/2009	14	0200S	0100E	025	SW
IC398613	WATERMAN #1	PIMA	A	LODE CLAIM	2015	10/30/2009	14	0200S	0100E	022	SW, SE
IC398614	SILVERHILL #1	PIMA	A	LODE CLAIM	2015	10/30/2009	14	0200S	0100E	017	SE
IC398615	SILVERHILL #2	PIMA	A	LODE CLAIM	2015	10/30/2009	14	0200S	0100E	017	NE, SE
MC430551	LIB #9	PIMA	A	LODE CLAIM	2015	12/10/2014	14	0200S	0100E	016	NE, NW
MC430552	LIB #10	PIMA	A	LODE CLAIM	2015	12/10/2014	14	0200S	0100E	016	NE

RECEIVED
 BLM STATE OFFICE
 PHOENIX, ARIZONA
 2015 AUG 27 A 11:27

DEPARTMENT OF THE INTERIOR
BUREAU OF LAND MANAGEMENT
MINING CLAIMS

MC Customer Information - WITH Legal Description

<u>Serial No</u>	<u>Claim Name/Number</u>	<u>County</u>	<u>D</u>	<u>Claim Type</u>	<u>Las</u> <u>t</u> <u>A</u> <u>Yr</u>	<u>Mc Loc Dt</u>	<u>Mr</u>	<u>Tw</u>	<u>Rng</u>	<u>Sec</u>	<u>Subdivision</u>
IC430553	NC #1	PIMA	A	LODE CLAIM	2015	12/09/2014	14	0200S	0100E	022	SW
IC430554	NC #2	PIMA	A	LODE CLAIM	2015	12/09/2014	14	0200S	0100E	022	NW, SW
IC430555	NC #3	PIMA	A	LODE CLAIM	2015	12/09/2014	14	0200S	0100E	022	NW
IC430556	NC #4	PIMA	A	LODE CLAIM	2015	12/09/2014	14	0200S	0100E	015	SW
	NC #4	PIMA	A	LODE CLAIM	2015	12/09/2014	14	0200S	0100E	022	NW
IC430557	NC #5	PIMA	A	LODE CLAIM	2015	12/09/2014	14	0200S	0100E	028	NE
IC430558	NC #6	PIMA	A	LODE CLAIM	2015	12/09/2014	14	0200S	0100E	028	NE
IC430559	NC #7	PIMA	A	LODE CLAIM	2015	12/09/2014	14	0200S	0100E	028	NE
IC430560	NC #8	PIMA	A	LODE CLAIM	2015	12/09/2014	14	0200S	0100E	028	NE
IC430561	NC #9	PIMA	A	LODE CLAIM	2015	12/09/2014	14	0200S	0100E	028	NE, NW
IC430562	NC #10	PIMA	A	LODE CLAIM	2015	12/09/2014	14	0200S	0100E	028	NW
IC430563	NC #11	PIMA	A	LODE CLAIM	2015	02/27/2015	14	0200S	0100E	028	NE, NW
IC430564	NC #12	PIMA	A	LODE CLAIM	2015	02/27/2015	14	0200S	0100E	028	NE
IC430565	SH #3	PIMA	A	LODE CLAIM	2015	12/09/2014	14	0200S	0100E	017	NE, SE
IC430566	SH #4	PIMA	A	LODE CLAIM	2015	12/09/2014	14	0200S	0100E	017	SE
IC430567	SH #5	PIMA	A	LODE CLAIM	2015	12/09/2014	14	0200S	0100E	017	SW, SE
IC430568	SH #6	PIMA	A	LODE CLAIM	2015	12/09/2014	14	0200S	0100E	017	NE, NW, SW, SE
IC430569	SH #7	PIMA	A	LODE CLAIM	2015	12/10/2014	14	0200S	0100E	016	SW
IC430570	SH #8	PIMA	A	LODE CLAIM	2015	12/10/2014	14	0200S	0100E	016	SW, SE
IC430571	SH #9	PIMA	A	LODE CLAIM	2015	12/10/2014	14	0200S	0100E	016	SW
IC430572	SH #10	PIMA	A	LODE CLAIM	2015	12/10/2014	14	0200S	0100E	016	SW, SE
IC430573	SH #11	PIMA	A	LODE CLAIM	2015	12/10/2014	14	0200S	0100E	016	SW
IC430574	SH #12	PIMA	A	LODE CLAIM	2015	12/10/2014	14	0200S	0100E	016	SW, SE
IC430575	SH #13	PIMA	A	LODE CLAIM	2015	12/10/2014	14	0200S	0100E	016	SW
IC430576	SH #14	PIMA	A	LODE CLAIM	2015	12/10/2014	14	0200S	0100E	016	SW, SE

PHOENIX, ARIZONA
2015 AUG 27 A 11:27
RECEIVED
BLM AZ STATE OFFICE

United States Department of the Interior
Bureau of Land Management
 LANDS/RECREATION & PLANNING
 ONE N CENTRAL AVE
 PHOENIX, AZ 85004 -2203
 Phone: 602-417-9200

Receipt

No: 3378376

Transaction #: 3476622	
Date of Transaction: 08/27/2015	
CUSTOMER:	
TRI MINERALS HOLDING CORP 7301 E 22ND ST TUCSON, AZ 85710-6426 US	

LINE #	QTY	DESCRIPTION	REMARKS	UNIT PRICE	TOTAL
1	1.00	LOCATABLE MINERALS / MINING CLAIMS- NOT NEW-UNADJUD, ONE AUTH NO. ONLY / MINING CLAIM MONEY RECEIVED CASES: AMC184838/\$11315.00	2016 MAINT (73)	- n/a -	11315.00
TOTAL:					\$11,315.00

PAYMENT INFORMATION			
1	AMOUNT:	9315.00	POSTMARKED: N/A
	TYPE:	CHECK	RECEIVED: 08/27/2015
	CHECK NO:	1016	
NAME:		TRI MINERALS OPERATIONS LLC,	
2	AMOUNT:	2000.00	POSTMARKED: N/A
	TYPE:	CHECK	RECEIVED: 08/27/2015
	CHECK NO:	5029	
NAME:		SANDWELL-WEISS,	

REMARKS

This receipt was generated by the automated BLM Collections and Billing System and is a paper representation of a portion of the official electronic record contained therein.

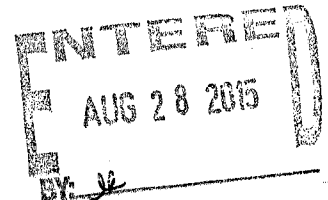

Exhibit "B" 1, May 16, 2014
 Unpatented BLM Mining Claims Ledger
 AMC No. Claims Listing

ENTERED
 AUG 28 2014
 BY: RB

AMC 371096
 371978
 373389
 383103
 398599

AMC 369646
 371051
 371053
 371071
 371085

AMC 355494
 357558
 364073
 368895
 369468

AMC 161019
 184781
 248939
 341642
 351598

AMC NO.	CLAIM NAME	COUNTY BOOK/PAGE	LOCATION DATE	COUNTY REC. DATE	BLM REC. DATE	OWNER	SEC/T/R
TRES AMIGOS & SORREL TOP							
371053	TA 1	2006-00120	01 01 2006	01 04 2006	03 28 2006	United Mines Inc.	18 23S 11E
371054	TA22	2006-00122	01 01 2006	01 04 2006	03 28 2006	United Mines Inc.	19 23S 11E
371055	TA25	2006-00123	01 01 2006	01 04 2006	03 28 2006	United Mines Inc.	19 23S 11E
371056	TA Ext. 1	2006-00124	01 01 2006	01 04 2006	03 28 2006	United Mines Inc.	18 23S 11E
371057	TA 3	2006-00125	01 01 2006	01 04 2006	03 28 2006	United Mines Inc.	18 23S 11E
371058	SG 5	2006-00130	01 01 2006	01 04 2006	03 28 2006	United Mines Inc.	18 23S 11E
371059	TA Ext. 2	2006-00131	01 01 2006	01 04 2006	03 28 2006	United Mines Inc.	18 23S 11E
371060	TA2	2006-00132	01 01 2006	01 04 2006	03 28 2006	United Mines Inc.	18 23S 11E
371061	TA 21	2006-00133	01 01 2006	01 04 2006	03 28 2006	United Mines Inc.	19 23S 11E
371073	TA 4	2006-00111	01 01 2006	01 04 2006	03 28 2006	United Mines Inc.	18 23S 11E
371077	SG 2	2006-00117	01 01 2006	01 04 2006	03 28 2006	United Mines Inc.	18 23S 11E
371078	TA 23	2006-00118	01 01 2006	01 04 2006	03 28 2006	United Mines Inc.	19 23S 11E
371079	SG 3	2006-00119	01 01 2006	01 04 2006	03 28 2006	United Mines Inc.	18 23S 11E
371080	TA 20	2006-00121	01 01 2006	01 04 2006	03 28 2006	United Mines Inc.	19 23S 11E
371081	TA 24	2006-00126	01 01 2006	01 04 2006	03 28 2006	United Mines Inc.	19 23S 11E
371082	SG 1	2006-00127	01 01 2006	01 04 2006	03 28 2006	United Mines Inc.	18 23S 11E
371083	SG 4	2006-00128	01 01 2006	01 04 2006	03 28 2006	United Mines Inc.	18 23s 11E
371084	TA 6	2006-00129	01 01 2006	01 04 2006	03 28 2006	United Mines Inc.	19 23S 11E
Ostrich							
371096	A24	2006-00109	01 01 2006	01 04 2006	03 28 2006	United Mines Inc.	22 22S 10E
371098	A30	2006-00113	01 01 2006	01 04 2006	03 28 2006	United Mines Inc.	27 22S 10E
	A30	Santa Cruz				United Mines Inc.	22 22S 10E
371099	A25	2006-00116	01 01 2006	01 04 2006	03 28 2006	United Mines Inc.	22 22S 10E
371071	A32	2006-00107	01 01 2006	01 04 2006	03 28 2006	United Mines Inc.	22 22S 10E
	A32						27 22S 10E
371072	A33	2006-00108	01 01 2006	01 04 2006	03 28 2006	United Mines Inc.	22 22S 10E
	A33					United Mines Inc.	27 22S 10E
371074	A31	2006-00112	01 01 2006	01 04 2006	03 28 2006	United Mines Inc.	22 22S 10E
	A31					United Mines Inc.	24 22S 10E
371075	A42	2006-00114	01 01 2006	01 04 2006	03 28 2006	United Mines Inc.	26 22S 10E
371076	A41	2006-00115	01 01 2006	01 04 2006	03 28 2006	United Mines Inc.	27 22S 10E
398616	Ostrich #1	Santa Cruz	10 30 2009			United Mines Inc.	22 22S 10E
398617	Ostrich #2	Santa Cruz	10 30 2009			United Mines Inc.	22 22S 10E
	Ostrich #2	Santa Cruz	10 30 2009			United Mines Inc.	27 22S 10E
398618	Ostrich #3	Santa Cruz	10 30 2009			United Mines Inc.	27 22S 10E
Placer Claims							
341642	GPA 1(placer)	Santa Cruz	08 01 1996			United Mines Inc.	22 22S 10E
	GPA 1(placer)	Santa Cruz	08 01 1996			United Mines Inc.	27 22S 10E
355494	GPA 2 (lode)	Santa Cruz	03 15 2001			United Mines Inc.	22 22S 10E
357558	O-1 (placer)	Santa Cruz	01 02 2003			United Mines Inc.	26 22S 10E
357559	O-2 (placer)	Santa Cruz	01 02 2003			United Mines Inc.	27 22S 10E

NO. OF CLAIMS 33
 AMOUNT \$5115
 RECEIPT NO. 3110796
 INIT. RB

PHOENIX, ARIZONA
 2014 AUG 25 A 10:47

RECEIVED
 AZ STATE OFFICE
 BLM-ASO

**Exhibit "A 1" FINAL July 31, 2014
Unpatented BLM Mining Claims Ledger
AMC No. Claims Listing**

AMC NO.	CLAIM NAME	COUNTY BOOK/PAGE	LOCATION DATE	COUNTY REC. DATE	BLM REC. DATE	OWNER	SEC/T/R/ ¼
Big Three		Santa Cruz					
368895	A8	2005-13513	10 03 2005	10 11 2005	12 29 2005	United Mines Inc.	21 22S 10E NE,SE
368896	A10	2005-13514	10 03 2005	10 11 2005	12 29 2005	United Mines Inc.	21 22S 10E NE
368897	A11	2005-13515	10 03 2005	10 11 2005	12 29 2005	United Mines Inc.	21 22S 10E NE
368898	A12	2005-13516	10 03 2005	10 11 2005	12 29 2005	United Mines Inc.	21 22S 10E NE
368899	A13	2005-13517	10 03 2005	10 11 2005	12 29 2005	United Mines Inc.	21 22S 10E NE
368900	A15	2005-13519	10 03 2005	10 11 2005	12 29 2005	United Mines Inc.	22 22S 10E NW
371097	A14	2006-00110	01 01 2006	01 04 2006	03 28 2006	United Mines Inc.	21 22S 10E NE
Cerro Colorado Walapi Tiger		Pima					
369646	WT 1	12668-526	10 26 2005	10 27 2005	1 25 2006	United Mines Inc.	22 20S 10E NW
369472	WT 2	12668-524	10 26 2005	10 27 2005	1 23 2006	United Mines Inc.	22 20S 10E NW
369473	WT 3	12668-522	10 26 2005	10 27 2005	1 23 2006	United Mines Inc.	22 20S 10E NW,SW
369474	WT 4	12668-520	10 26 2005	10 27 2005	1 23 2006	United Mines Inc.	22 20S 10E NE,SE
369475	WT 5	12668-518	10 26 2005	10 27 2005	1 23 2006	United Mines Inc.	22 20S 10E NE,SE
369476	WT 6	12668-516	10 26 2005	10 27 2005	1 23 2006	United Mines Inc.	22 20S 10E NE
Liberty		Pima					
373389	LIB 5	12870-273	08 01 2006	08 17 2006	08 04 2006	United Mines Inc.	16 20S 10E NE,NW
373390	LIB 6	12870-275	08 01 2006	08 17 2006	08 04 2006	United Mines Inc.	16 20S 10E NE
373391	LIB 7	12870-277	08 01 2006	08 17 2006	08 04 2006	United Mines Inc.	16 20S 10E NE,NW
Cerro Colorado Twin Plant		Pima					
184838	LC-58	6857-568	06 15 1982	09 01 1982	06 23 2006	United Mines Inc.	25 20S 10E SW
398608	LC-58		10 30 2009			United Mines Inc.	25 20S 10E SW
184839	LC-59	6857-670	06 15 1982	09 01 1982	06 23 2006	United Mines Inc.	25 20S 10E SW
398609	LC-59		10 30 2009			United Mines Inc.	25 20S 10E SW

2014 AUG 25 A 10: 58

**Exhibit "A 1" FINAL July 31, 2014
Unpatented BLM Mining Claims Ledger
AMC No. Claims Listing**

Cerro Colorado		County	Claim Type	Location Date		
398599	CC #1	Pima	Lode	10 30 2009	United Mines Inc.	25 20S 10E NW
398600	CC #2	Pima	Lode	10 30 2009	United Mines Inc.	25 20S 10E NW
398601	CC #3	Pima	Lode	10 30 2009	United Mines Inc.	25 20S 10E SW
398602	CC #4	Pima	Lode	10 30 2009	United Mines Inc.	25 20S 10E SW
398603	CC #5	Pima	Lode	10 30 2009	United Mines Inc.	25 20S 10E NW
398604	CC #6	Pima	Lode	10 30 2009	United Mines Inc.	25 20S 10E NW
398605	CC #7	Pima	Lode	10 30 2009	United Mines Inc.	25 20S 10E SW
398606	CC #8	Pima	Lode	10 30 2009	United Mines Inc.	25 20S 10E SW
398607	CC #9	Pima	Lode	10 30 2009	United Mines Inc.	25 20S 10E SE
398610	CCP #1	Pima	Placer Claim	10 30 2009	United Mines Inc.	25 20S 10E SW
398611	CCP #2	Pima	Placer Claim	10 30 2009	United Mines Inc.	25 20S 10E SW
398612	CCP #3	Pima	Placer Claim	10 30 2009	United Mines Inc.	25 20S 10E SW
Silverhill						
398614	Silverhill #1	Pima	Lode	10 30 2009	United Mines Inc.	17 20S 10E SE
398615	Silverhill #2	Pima	Lode	10 30 2009	United Mines Inc.	17 20S 10E NE,SE
398613	Waterman #1	Pima	Lode	10 30 2009	United Mines Inc.	22 20S 10E SW,SE
351598	Waterman#1	Pima	Lode	01 01 1999	United Mines Inc.	22 20S 10E SW,SE
364073	SH 1	Pima	Lode	10 09 2004	United Mines Inc.	17 20S 10E SE
364074	SH 2	Pima	Lode	11 09 2004	United Mines Inc.	17 20S 10E NE,SE
Blue Copper						
371978	BC #1	Pinal	Lode	05 10 2006	United Mines Inc.	18 8S 12E SE
371979	BC #2	Pinal	Lode	05 10 2006	United Mines Inc.	18 8S 12E SE
371980	BC #3	Pinal	Lode	05 10 2006	United Mines Inc.	19 8S 12E NE
371981	BC #4	Pinal	Lode	05 10 2006	United Mines Inc.	19 8S 12E NE
371982	BC #5	Pinal	Lode	05 10 2006	United Mines Inc.	19 8S 12E NE
371983	BC #6	Pinal	Lode	05 10 2006	United Mines Inc.	19 8S 12ENE,SE
371984	BC #7	Pinal	Lode	05 10 2006	United Mines Inc.	19 8S 12E NE,SE
371985	BC #8	Pinal	Lode	05 10 2006	United Mines Inc.	19 8S 12E NE,SE

75

2014 AUG 25 A 10:59

RECEIVED
M AZ STATE OFFICE
PHOENIX, ARIZONA

**Exhibit "A 1" FINAL July 31, 2014
Unpatented BLM Mining Claims Ledger
AMC No. Claims Listing**

371986	BC #9	Pinal	Lode	05 10 2006		United Mines Inc.	19 8S 12E NE,SE
161026	L 4	Pinal	Lode	01 01 1982		United Mines Inc.	19 8S 12E NE
161027	L5	Pinal	Lode	01 01 1982		United Mines Inc.	19 8S 12E NE
161041	L19	Pinal	Lode	01 01 1982		United Mines Inc.	19 8S 12E NE,SE
161043	L 21	Pinal	Lode	01 01 1982		United Mines Inc.	19 8S 12E NE,SE
Redbeds		Pinal					
383103	red bed #1	Pinal	Lode	05 18 2007		United Mines Inc.	33 8S 12E NE
383104	red bed #2	Pinal	Lode	05 18 2007		United Mines Inc.	33 8S 12E SE
383105	red bed #3	Pinal	Lode	05 18 2007		United Mines Inc.	34 8S 12E NW
383106	red bed #4	Pinal	Lode	05 18 2007		United Mines Inc.	34 8S 12E SW
Green Copper		Pinal					
248943	Green Copper #5	Pinal	Lode	01 02 1986		United Mines Inc.	15 9S 12E SE
Edwards		Pima					
371085	E 6	Pima	Lode	01 23 2006		United Mines Inc.	8 22S 10E NW
371086	E 7	Pima	Lode	01 23 2006		United Mines Inc.	8 22S 10E NW
371087	E 15	Pima	Lode	01 23 2006		United Mines Inc.	5 22S 10E SW
do.	E 15	Pima	Lode	01 23 2006		United Mines Inc.	8 22S 10E NW
371052	E 16	Pima	Lode	01 23 2006		United Mines Inc.	5 22S 10E SW
371088	E 20	Pima	Lode	01 23 2006		United Mines Inc.	5 22S 10E SW
371051	EE 2	Pima	Lode	01 23 2006		United Mines Inc.	5 22S 10E SW
do.	EE 2	Pima	Lode	01 23 2006		United Mines Inc.	8 22S 10E NW
Ajax		Pima					
371089	AJ1	Pima	Lode	01 23 2006		United Mines Inc.	5 22S 10E SW,SE
do.	AJ1	Pima	Lode	01 23 2006		United Mines Inc.	8 22S 10E NE,NW
371090	AJ2	Pima	Lode	01 23 2006		United Mines Inc.	5 22S 10E SE
do.	AJ2	Pima	Lode	01 23 2006		United Mines Inc.	8 22S 10E NE

18
18

NO. OF CLAIMS 64
 AMOUNT \$9920.
 RECEIPT NO. 3110796
 INIT. SAG

2014 AUG 25 A 10: 58
 RECEIVED
 MAZ STATE OFFICE

United States Department of the Interior
Bureau of Land Management
 LANDS/RECREATION & PLANNING
 ONE N CENTRAL AVE
 PHOENIX, AZ 85004 -2203
 Phone: 602-417-9200

Receipt

No: 3110796

Transaction #: 3202494		ENTERED INTO COMPUTER
Date of Transaction: 08/25/2014		
CUSTOMER:		AUG 28 2014 <i>pb</i>
UNITED MINES INC 7301 E 22ND ST TUCSON, AZ 85710-6426 US		

LINE #	QTY	DESCRIPTION	REMARKS	UNIT PRICE	TOTAL
1	1.00	LOCATABLE MINERALS / MINING CLAIMS-NOT NEW-UNADJUD, ONE AUTH NO. ONLY / MINING CLAIM MONEY RECEIVED CASES: AMC371053/\$15035.00	2015 MAINT (64+33=97CLAIMS)	- n/a -	15035.00
TOTAL:					\$15,035.00

PAYMENT INFORMATION			
1	AMOUNT:	15035.00	POSTMARKED: N/A
	TYPE:	CHECK	RECEIVED: 08/25/2014
	CHECK NO:	2117	
	NAME:	UNITED MINES INC 7301 E 22ND ST TUCSON AZ 85710-6426 US	

REMARKS

This receipt was generated by the automated BLM Collections and Billing System and is a paper representation of a portion of the official electronic record contained therein.

DEPARTMENT OF THE INTERIOR
BUREAU OF LAND MANAGEMENT

MINING CLAIMS

MC Customer Information - With Serial No. and Claim Name
ACTIVE CLAIMS

Admin State: AZ

Geo State: AZ

R# 3110796

UNITED MINES INC
7301 E 22ND ST
TUCSON, AZ 85710-6426

161026-27
161041:43
184838-39
20 Lead #5

CUSTOMER ID: 2236662

Serial No.	Claim Name/Number	Lead Serial No.	Disposition
AMC161026	- L 4 248943	AMC161019	ACTIVE
AMC161027	- L 5	AMC161019	ACTIVE
AMC161041	- L 19 341642	AMC161019	ACTIVE
AMC161043	- L 21	AMC161019	ACTIVE
AMC184838	- LC 58 351598	AMC184781	ACTIVE
AMC184839	- LC 59 355494	AMC184781	ACTIVE
AMC248943	- GREEN COPPER #5	AMC248939	ACTIVE
AMC341642	- G P A 1	AMC341642	ACTIVE
AMC351598	- WATERMAN #1 359558-59	AMC351598	ACTIVE
AMC355494	- GPA2	AMC355494	ACTIVE
AMC357558	- O-1 364073-74	AMC357558	ACTIVE
AMC357559	- O-2	AMC357558	ACTIVE
AMC364073	- SH1 368895-900	AMC364073	ACTIVE
AMC364074	- SH2 369472-76	AMC364073	ACTIVE
AMC368895	- A-8	AMC368895	ACTIVE
AMC368896	- A-10 369640	AMC368895	ACTIVE
AMC368897	- A-11	AMC368895	ACTIVE
AMC368898	- A-12 371051-061	AMC368895	ACTIVE
AMC368899	- A-13	AMC368895	ACTIVE
AMC368900	- A-15 371071-090	AMC368895	ACTIVE
AMC369472	- WT 2 371096-99	AMC369468	ACTIVE
AMC369473	- WT 3	AMC369468	ACTIVE
AMC369474	- WT 4 371978-86	AMC369468	ACTIVE
AMC369475	- WT 5	AMC369468	ACTIVE
AMC369476	- WT 6 373389-91	AMC369468	ACTIVE
AMC369646	- WT 1 383103-106	AMC369646	ACTIVE
AMC371051	- EE2 398599-398618	AMC371051	ACTIVE
AMC371052	- E16	AMC371051	ACTIVE
AMC371053	- TA1	AMC371053	ACTIVE
AMC371054	- TA22	AMC371053	ACTIVE
AMC371055	- TA25	AMC371053	ACTIVE
AMC371056	- TA EXTENSION 1	AMC371053	ACTIVE
AMC371057	- TA3	AMC371053	ACTIVE
AMC371058	- SG5	AMC371053	ACTIVE
AMC371059	- TA EXTENSION 2	AMC371053	ACTIVE
AMC371060	- TA2	AMC371053	ACTIVE
AMC371061	- TA21	AMC371053	ACTIVE
AMC371071	- A32	AMC371071	ACTIVE
AMC371072	- A33	AMC371071	ACTIVE
AMC371073	- TA-4	AMC371071	ACTIVE
AMC371074	- A31	AMC371071	ACTIVE
AMC371075	- A42	AMC371071	ACTIVE
AMC371076	- A41	AMC371071	ACTIVE
AMC371077	- SG2	AMC371071	ACTIVE
AMC371078	- TA23	AMC371071	ACTIVE
AMC371079	- SG3	AMC371071	ACTIVE
AMC371080	- TA20	AMC371071	ACTIVE
AMC371081	- TA24	AMC371071	ACTIVE

MINING CLAIMS
MC Customer Information - With Serial No. and Claim Name
ACTIVE CLAIMS

<u>Serial No.</u>	<u>Claim Name/Number</u>	<u>Lead Serial No.</u>	<u>Disposition</u>
AMC371082	-SG1	AMC371071	ACTIVE
AMC371083	-SG4	AMC371071	ACTIVE
AMC371084	-TA-6	AMC371071	ACTIVE
AMC371085	-E6	AMC371085	ACTIVE
AMC371086	-E7	AMC371085	ACTIVE
AMC371087	-E15	AMC371085	ACTIVE
AMC371088	-E20	AMC371085	ACTIVE
AMC371089	-AJ1	AMC371085	ACTIVE
AMC371090	-AJ2	AMC371085	ACTIVE
AMC371096	-A24	AMC371096	ACTIVE
AMC371097	-A14	AMC371096	ACTIVE
AMC371098	-A30	AMC371096	ACTIVE
AMC371099	-A25	AMC371096	ACTIVE
AMC371978	-BC #1	AMC371978	ACTIVE
AMC371979	-BC #2	AMC371978	ACTIVE
AMC371980	-BC #3	AMC371978	ACTIVE
AMC371981	-BC #4	AMC371978	ACTIVE
AMC371982	-BC #5	AMC371978	ACTIVE
AMC371983	-BC #6	AMC371978	ACTIVE
AMC371984	-BC #7	AMC371978	ACTIVE
AMC371985	-BC #8	AMC371978	ACTIVE
AMC371986	-BC #9	AMC371978	ACTIVE
AMC373389	-LIB 5	AMC373389	ACTIVE
AMC373390	-LIB 6	AMC373389	ACTIVE
AMC373391	-LIB 7	AMC373389	ACTIVE
AMC373392	-LIB 8 - NOT LISTED FOR PM4	AMC373389	ACTIVE
AMC383103	-RED BED #1	AMC383103	ACTIVE
AMC383104	-RED BED #2	AMC383103	ACTIVE
AMC383105	-RED BEDS #3	AMC383103	ACTIVE
AMC383106	-RED BEDS #4	AMC383103	ACTIVE
AMC398599	-CC #1	AMC398599	ACTIVE
AMC398600	-CC #2	AMC398599	ACTIVE
AMC398601	-CC #3	AMC398599	ACTIVE
AMC398602	-CC #4	AMC398599	ACTIVE
AMC398603	-CC #5	AMC398599	ACTIVE
AMC398604	-CC #6	AMC398599	ACTIVE
AMC398605	-CC #7	AMC398599	ACTIVE
AMC398606	-CC #8	AMC398599	ACTIVE
AMC398607	-CC #9	AMC398599	ACTIVE
AMC398608	-LC #58	AMC398599	ACTIVE
AMC398609	-LC #59	AMC398599	ACTIVE
AMC398610	-CCP #1	AMC398599	ACTIVE
AMC398611	-CCP #2	AMC398599	ACTIVE
AMC398612	-CCP #3	AMC398599	ACTIVE
AMC398613	-WATERMAN #1	AMC398599	ACTIVE
AMC398614	-SILVERHILL #1	AMC398599	ACTIVE
AMC398615	-SILVERHILL #2	AMC398599	ACTIVE
AMC398616	-OSTRICH #1	AMC398599	ACTIVE
AMC398617	-OSTRICH #2	AMC398599	ACTIVE
AMC398618	-OSTRICH #3	AMC398599	ACTIVE

Number of ACTIVE cases: 98

Message:

97 ROWS RETRIEVED

ENTERED
 AUG 28 2014
 BY: PB

CBS Export Results Report

Include Resolved Records

Record Status

Error Records (E/M/I)

Accepted Records (A/W)

"On Hold" Records (H)

Records (for s/n or receipt nr)

Sorted, No Results From CBS

New (not yet exported)

Printable Format (legal/landscape)

Search Criteria

Enter export Date (mm/dd/yyyy)

Serial Number match (optional)

Receipt Nr (optional)

Export Nr (exclusive)

LR2000 User (defaults to login)

Query

Reset

Responsible Area (Errors Only)

User (U,X)

Programmer (P,X)

All (U,P,X)

User Guide

Resend?	Export Nr	A/D	Serial Nr	Multi	Code	S Amount	Remarks	Receipt Nr	LR2000 User	#Msg	Resolved?	OK	Stat1	Area	CBS Msg 1	Stat2	Area	Msg 2	CBS 392 ID	392 S Amt	Action Update Date	Resend	Resend Orig	Export Date
<input type="checkbox"/>	4712174	A	AMC161026		782	155.00	2015;\$155	3110796	PAULINEB		<input type="checkbox"/>								2086019	15035.00	8/28/2014 12:17			
<input type="checkbox"/>	4712175	A	AMC161027		782	155.00	2015;\$155	3110796	PAULINEB		<input type="checkbox"/>								2086019	15035.00	8/28/2014 12:17			
<input type="checkbox"/>	4712176	A	AMC161041		782	155.00	2015;\$155	3110796	PAULINEB		<input type="checkbox"/>								2086019	15035.00	8/28/2014 12:17			
<input type="checkbox"/>	4712177	A	AMC161043		782	155.00	2015;\$155	3110796	PAULINEB		<input type="checkbox"/>								2086019	15035.00	8/28/2014 12:17			
<input type="checkbox"/>	4712193	A	AMC184838		782	155.00	2015;\$155	3110796	PAULINEB		<input type="checkbox"/>								2086019	15035.00	8/28/2014 12:18			
<input type="checkbox"/>	4712194	A	AMC184839		782	155.00	2015;\$155	3110796	PAULINEB		<input type="checkbox"/>								2086019	15035.00	8/28/2014 12:18			
<input type="checkbox"/>	4712196	A	AMC248943		782	155.00	2015;\$155	3110796	PAULINEB		<input type="checkbox"/>								2086019	15035.00	8/28/2014 12:18			
<input type="checkbox"/>	4712197	A	AMC341642		782	155.00	2015;\$155	3110796	PAULINEB		<input type="checkbox"/>								2086019	15035.00	8/28/2014 12:18			
<input type="checkbox"/>	4712198	A	AMC351598		782	155.00	2015;\$155	3110796	PAULINEB		<input type="checkbox"/>								2086019	15035.00	8/28/2014 12:19			
<input type="checkbox"/>	4712218	A	AMC355494		782	155.00	2015;\$155	3110796	PAULINEB		<input type="checkbox"/>								2086019	15035.00	8/28/2014 12:19			
<input type="checkbox"/>	4712269	A	AMC357558		782	155.00	2015;\$155	3110796	PAULINEB		<input type="checkbox"/>								2086019	15035.00	8/28/2014 12:19			
<input type="checkbox"/>	4712270	A	AMC357559		782	155.00	2015;\$155	3110796	PAULINEB		<input type="checkbox"/>								2086019	15035.00	8/28/2014 12:19			
<input type="checkbox"/>	4712271	A	AMC364073		782	155.00	2015;\$155	3110796	PAULINEB		<input type="checkbox"/>								2086019	15035.00	8/28/2014 12:20			
<input type="checkbox"/>	4712272	A	AMC364074		782	155.00	2015;\$155	3110796	PAULINEB		<input type="checkbox"/>								2086019	15035.00	8/28/2014 12:20			
<input type="checkbox"/>	4712299	A	AMC368895		782	155.00	2015;\$155	3110796	PAULINEB		<input type="checkbox"/>								2086019	15035.00	8/28/2014 12:20			
<input type="checkbox"/>	4712300	A	AMC368896		782	155.00	2015;\$155	3110796	PAULINEB		<input type="checkbox"/>								2086019	15035.00	8/28/2014 12:20			
<input type="checkbox"/>	4712301	A	AMC368897		782	155.00	2015;\$155	3110796	PAULINEB		<input type="checkbox"/>								2086019	15035.00	8/28/2014 12:20			
<input type="checkbox"/>	4712302	A	AMC368898		782	155.00	2015;\$155	3110796	PAULINEB		<input type="checkbox"/>								2086019	15035.00	8/28/2014 12:20			
<input type="checkbox"/>	4712303	A	AMC368899		782	155.00	2015;\$155	3110796	PAULINEB		<input type="checkbox"/>								2086019	15035.00	8/28/2014 12:20			
<input type="checkbox"/>	4712304	A	AMC368900		782	155.00	2015;\$155	3110796	PAULINEB		<input type="checkbox"/>								2086019	15035.00	8/28/2014 12:20			

AMC 361646
 AMC 371051
 AMC 371053
 AMC 383103
 AMC 398599
 AMC 371071
 AMC 371085
 AMC 371096
 AMC 371978
 AMC 373389
 AMC 61014
 AMC 184781
 AMC 248939
 AMC 341642
 AMC 351598
 AMC 355494
 AMC 357558
 AMC 364073
 AMC 36895
 AMC 369468

369646

MAINTENANCE FEE PAYMENT

Claimant Name: United Mines, Inc.
 Address: 7301 E 32nd St, Suite 601
 City: Tucson State: AZ Zip: 85710
 Telephone: (520) 777-7120
 E-mail address: u@unitedmines.com
 Signature: Robert A. M... V.P.

Check here if this is a change of address.

RECEIVED
 BLM AZ STATE OFFICE
 PHOENIX, ARIZONA
 2013 AUG 29 A 10:19
 BLM
 Date
 Stamp

LINE NO.	AMC NUMBER	CLAIM/SITE NAME	COUNTY RECORDER DATA (If available)	TWP	RNG	SEC
1		See Attached 3 pages				
2						
3						
4						
5						
6						
7						
8						
9						
10						

List additional claims on Form MCF114.

No. of Claims: 98 x \$140 = 13,720
 Check No: 740 Init. EXG
 Receipt No.: 2868562
 For BLM Use Only

Bureau of Land Management
 Arizona State Office
 www.blm.gov/az/

ENTERED
 SEP 06 2013
 BY: TS

Form: MCF112
 Revised July 2009

**DEPARTMENT OF THE INTERIOR
BUREAU OF LAND MANAGEMENT
MINING CLAIMS**

**MC Customer Information - With Serial No. and Required Maintenance Fee
ACTIVE CLAIMS**

Run Date: 08/29/2013 10:08 AM

Page 1 of 3

Admin State: AZ
Geo State: AZ

**UNITED MINES INC
7301 E 22ND ST
TUCSON, AZ 85710-64**

CUSTOMER ID: 2236662

<u>Serial No.</u>	<u>Claim Name/Number</u>	<u>Required MF</u>	<u>Casetype</u>	<u>Disposition</u>
AMC161026	L 4	140.00	LODE CLAIM	ACTIVE
AMC161027	L 5	140.00	LODE CLAIM	ACTIVE
AMC161041	L 19	140.00	LODE CLAIM	ACTIVE
AMC161043	L 21	140.00	LODE CLAIM	ACTIVE
AMC184838	LC 58	140.00	LODE CLAIM	ACTIVE
AMC184839	LC 59	140.00	LODE CLAIM	ACTIVE
AMC248943	GREEN COPPER #5	140.00	LODE CLAIM	ACTIVE
AMC341642	G P A 1	140.00	PLACER CLAIM	ACTIVE
AMC351598	WATERMAN #1	140.00	LODE CLAIM	ACTIVE
AMC355494	GPA2	140.00	LODE CLAIM	ACTIVE
AMC357558	0-1	140.00	PLACER CLAIM	ACTIVE
AMC357559	0-2	140.00	PLACER CLAIM	ACTIVE
AMC364073	SH1	140.00	LODE CLAIM	ACTIVE
AMC364074	SH2	140.00	LODE CLAIM	ACTIVE
AMC368895	A-8	140.00	LODE CLAIM	ACTIVE
AMC368896	A-10	140.00	LODE CLAIM	ACTIVE
AMC368897	A-11	140.00	LODE CLAIM	ACTIVE
AMC368898	A-12	140.00	LODE CLAIM	ACTIVE
AMC368899	A-13	140.00	LODE CLAIM	ACTIVE
AMC368900	A-15	140.00	LODE CLAIM	ACTIVE
AMC369472	WT 2	140.00	LODE CLAIM	ACTIVE
AMC369473	WT 3	140.00	LODE CLAIM	ACTIVE
AMC369474	WT 4	140.00	LODE CLAIM	ACTIVE
AMC369475	WT 5	140.00	LODE CLAIM	ACTIVE
AMC369476	WT 6	140.00	LODE CLAIM	ACTIVE
AMC369646	WT 1	140.00	LODE CLAIM	ACTIVE
AMC371051	EE2	140.00	LODE CLAIM	ACTIVE
AMC371052	E16	140.00	LODE CLAIM	ACTIVE
AMC371053	TA1	140.00	LODE CLAIM	ACTIVE
AMC371054	TA22	140.00	LODE CLAIM	ACTIVE
AMC371055	TA25	140.00	LODE CLAIM	ACTIVE
AMC371056	TA EXTENSION 1	140.00	LODE CLAIM	ACTIVE
AMC371057	TA3	140.00	LODE CLAIM	ACTIVE
AMC371058	SG5	140.00	LODE CLAIM	ACTIVE
AMC371059	TA EXTENSION 2	140.00	LODE CLAIM	ACTIVE
AMC371060	TA2	140.00	LODE CLAIM	ACTIVE
AMC371061	TA21	140.00	LODE CLAIM	ACTIVE
AMC371071	A32	140.00	LODE CLAIM	ACTIVE
AMC371072	A33	140.00	LODE CLAIM	ACTIVE

RECEIVED
BLM AZ STATE OFFICE
2013 AUG 29 A 10:13
PHOENIX, ARIZONA

**DEPARTMENT OF THE INTERIOR
BUREAU OF LAND MANAGEMENT
MINING CLAIMS**

**MC Customer Information - With Serial No. and Required Maintenance Fee
ACTIVE CLAIMS**

Run Date: 08/29/2013 10:08 AM

Page 2 of 3

<u>Serial No.</u>	<u>Claim Name/Number</u>	<u>Required MF</u>	<u>Casetype</u>	<u>Disposition</u>
AMC371073	TA-4	140.00	LODE CLAIM	ACTIVE
AMC371074	A31	140.00	LODE CLAIM	ACTIVE
AMC371075	A42	140.00	LODE CLAIM	ACTIVE
AMC371076	A41	140.00	LODE CLAIM	ACTIVE
AMC371077	SG2	140.00	LODE CLAIM	ACTIVE
AMC371078	TA23	140.00	LODE CLAIM	ACTIVE
AMC371079	SG3	140.00	LODE CLAIM	ACTIVE
AMC371080	TA20	140.00	LODE CLAIM	ACTIVE
AMC371081	TA24	140.00	LODE CLAIM	ACTIVE
AMC371082	SG1	140.00	LODE CLAIM	ACTIVE
AMC371083	SG4	140.00	LODE CLAIM	ACTIVE
AMC371084	TA-6	140.00	LODE CLAIM	ACTIVE
AMC371085	E6	140.00	LODE CLAIM	ACTIVE
AMC371086	E7	140.00	LODE CLAIM	ACTIVE
AMC371087	E15	140.00	LODE CLAIM	ACTIVE
AMC371088	E20	140.00	LODE CLAIM	ACTIVE
AMC371089	AJ1	140.00	LODE CLAIM	ACTIVE
AMC371090	AJ2	140.00	LODE CLAIM	ACTIVE
AMC371096	A24	140.00	LODE CLAIM	ACTIVE
AMC371097	A14	140.00	LODE CLAIM	ACTIVE
AMC371098	A30	140.00	LODE CLAIM	ACTIVE
AMC371099	A25	140.00	LODE CLAIM	ACTIVE
AMC371978	BC #1	140.00	LODE CLAIM	ACTIVE
AMC371979	BC #2	140.00	LODE CLAIM	ACTIVE
AMC371980	BC #3	140.00	LODE CLAIM	ACTIVE
AMC371981	BC #4	140.00	LODE CLAIM	ACTIVE
AMC371982	BC #5	140.00	LODE CLAIM	ACTIVE
AMC371983	BC #6	140.00	LODE CLAIM	ACTIVE
AMC371984	BC #7	140.00	LODE CLAIM	ACTIVE
AMC371985	BC #8	140.00	LODE CLAIM	ACTIVE
AMC371986	BC #9	140.00	LODE CLAIM	ACTIVE
AMC373389	LIB 5	140.00	LODE CLAIM	ACTIVE
AMC373390	LIB 6	140.00	LODE CLAIM	ACTIVE
AMC373391	LIB 7	140.00	LODE CLAIM	ACTIVE
AMC373392	LIB 8	140.00	LODE CLAIM	ACTIVE
AMC383103	RED BED #1	140.00	LODE CLAIM	ACTIVE
AMC383104	RED BED #2	140.00	LODE CLAIM	ACTIVE
AMC383105	RED BEDS #3	140.00	LODE CLAIM	ACTIVE
AMC383106	RED BEDS #4	140.00	LODE CLAIM	ACTIVE
AMC398599	CC #1	140.00	LODE CLAIM	ACTIVE
AMC398600	CC #2	140.00	LODE CLAIM	ACTIVE
AMC398601	CC #3	140.00	LODE CLAIM	ACTIVE
AMC398602	CC #4	140.00	LODE CLAIM	ACTIVE
AMC398603	CC #5	140.00	LODE CLAIM	ACTIVE
AMC398604	CC #6	140.00	LODE CLAIM	ACTIVE
AMC398605	CC #7	140.00	LODE CLAIM	ACTIVE

PHOENIX, ARIZONA
2013 AUG 29 A 10:13
RECEIVED
BLM AZ STATE OFFICE

DEPARTMENT OF THE INTERIOR
BUREAU OF LAND MANAGEMENT
MINING CLAIMS

MC Customer Information - With Serial No. and Required Maintenance Fee
ACTIVE CLAIMS

Run Date: 08/29/2013 10:08 AM

Page 3 of 3

<u>Serial No.</u>	<u>Claim Name/Number</u>	<u>Required MF</u>	<u>Case type</u>	<u>Disposition</u>
AMC398606	CC #8	140.00	LODE CLAIM	ACTIVE
AMC398607	CC #9	140.00	LODE CLAIM	ACTIVE
AMC398608	LC #58	140.00	LODE CLAIM	ACTIVE
AMC398609	LC #59	140.00	LODE CLAIM	ACTIVE
AMC398610	CCP #1	140.00	PLACER CLAIM	ACTIVE
AMC398611	CCP #2	140.00	PLACER CLAIM	ACTIVE
AMC398612	CCP #3	140.00	PLACER CLAIM	ACTIVE
AMC398613	WATERMAN #1	140.00	LODE CLAIM	ACTIVE
AMC398614	SILVERHILL #1	140.00	LODE CLAIM	ACTIVE
AMC398615	SILVERHILL #2	140.00	LODE CLAIM	ACTIVE
AMC398616	OSTRICH #1	140.00	LODE CLAIM	ACTIVE
AMC398617	OSTRICH #2	140.00	LODE CLAIM	ACTIVE
AMC398618	OSTRICH #3	140.00	LODE CLAIM	ACTIVE
Total Required Fee		13,720.00		

Number of ACTIVE cases: 98

PHOENIX, ARIZONA
2013 AUG 29 A 10:13
BLM AZ STATE OFFICE
RECEIVED

United States Department of the Interior
Bureau of Land Management
 LANDS/RECREATION & PLANNING
 ONE N CENTRAL AVE
 PHOENIX, AZ 85004 -2203
 Phone: 602-417-9200

Receipt

No: 2868562

Transaction #: 2954516	
Date of Transaction: 08/29/2013	
CUSTOMER:	
UNITED MINES INC 7301 E 22ND ST TUCSON, AZ 85710-6426 US	

LINE #	QTY	DESCRIPTION	REMARKS	UNIT PRICE	TOTAL
1	1.00	LOCATABLE MINERALS / MINING CLAIMS- NOT NEW-UNADJUD, ONE AUTH NO. ONLY / MINING CLAIM MONEY RECEIVED CASES: AMC161026/\$13720.00	2014 MAINT (98)	- n/a -	13720.00
TOTAL:					\$13,720.00

PAYMENT INFORMATION			
1	AMOUNT:	13720.00	POSTMARKED: N/A
	TYPE:	CHECK	RECEIVED: 08/29/2013
	CHECK NO:	740	
	NAME:	DYKERS, LAWRENCE G 6514 W SUGAR PINE TRAIL TUCSON AZ 85743	

REMARKS

This receipt was generated by the automated BLM Collections and Billing System and is a paper representation of a portion of the official electronic record contained therein.

DEPARTMENT OF THE INTERIOR
BUREAU OF LAND MANAGEMENT
MINING CLAIMS

Customer Information - WITH Serial No. and Claim Name

ACTIVE CLAIMS

Am 16/10/19
184781
248939
341642
357958
3557198
371051
371053
371071
371085
371096
371978
357558
364073
36895

Run Date: 08/24/2012 12:04 PM

Page 1 of 3

Admin State: AZ
Geo State: AZ

UNITED MINES INC
14924 N CENTAURUS PL
ORO VALLEY, AZ 85737-3455

*7301 E. 22nd Street
Tucson, AZ 85710*

CUSTOMER ID: 2236662

<u>Serial No.</u>	<u>Claim Name/Number</u>	<u>Lead Serial No.</u>	<u>Disposition</u>
AMC161026	L 4	AMC161019	ACTIVE
AMC161027	L 5	AMC161019	ACTIVE
AMC161041	L 19	AMC161019	ACTIVE
AMC161043	L 21	AMC161019	ACTIVE
AMC184838	LC 58	AMC184781	ACTIVE
AMC184839	LC 59	AMC184781	ACTIVE
AMC248943	GREEN COPPER #5	AMC248939	ACTIVE
AMC341642	G P A 1	AMC341642	ACTIVE
AMC351598	WATERMAN #1	AMC351598	ACTIVE
AMC355494	GPA2	AMC355494	ACTIVE
AMC357558	0-1	AMC357558	ACTIVE
AMC357559	0-2	AMC357558	ACTIVE
AMC364073	SH1	AMC364073	ACTIVE
AMC364074	SH2	AMC364073	ACTIVE
AMC368895	A-8	AMC368895	ACTIVE
AMC368896	A-10	AMC368895	ACTIVE
AMC368897	A-11	AMC368895	ACTIVE
AMC368898	A-12	AMC368895	ACTIVE
AMC368899	A-13	AMC368895	ACTIVE
AMC368900	A-15	AMC368895	ACTIVE
AMC369472	WT 2	AMC369468	ACTIVE
AMC369473	WT 3	AMC369468	ACTIVE
AMC369474	WT 4	AMC369468	ACTIVE
AMC369475	WT 5	AMC369468	ACTIVE
AMC369476	WT 6	AMC369468	ACTIVE
AMC369646	WT 1	AMC369646	ACTIVE
AMC371051	EE2	AMC371051	ACTIVE
AMC371052	E16	AMC371051	ACTIVE
AMC371053	TA1	AMC371053	ACTIVE
AMC371054	TA22	AMC371053	ACTIVE
AMC371055	TA25	AMC371053	ACTIVE
AMC371056	TA EXTENSION 1	AMC371053	ACTIVE
AMC371057	TA3	AMC371053	ACTIVE
AMC371058	SG5	AMC371053	ACTIVE
AMC371059	TA EXTENSION 2	AMC371053	ACTIVE
AMC371060	TA2	AMC371053	ACTIVE
AMC371061	TA21	AMC371053	ACTIVE
AMC371071	A32	AMC371071	ACTIVE
AMC371072	A33	AMC371071	ACTIVE
AMC371073	TA-4	AMC371071	ACTIVE
AMC371074	A11	AMC371071	ACTIVE
AMC371075	A42	AMC371071	ACTIVE
AMC371076	A41	AMC371071	ACTIVE

RECEIVED
BLM AZ STATE OFFICE
2012 AUG 24 A 11: 27
PHOENIX, ARIZONA

NO WARRANTY IS MADE BY BLM
FOR USE OF THE DATA FOR
PURPOSES NOT INTENDED BY BLM

ENTERED INTO COMPUTER
TS

9/6/2012



DEPARTMENT OF THE INTERIOR
BUREAU OF LAND MANAGEMENT
MINING CLAIMS

Customer Information - WITH Serial No. and Claim Name

ACTIVE CLAIMS

Run Date: 08/24/2012 12:04 PM

Page 2 of 3

<u>Serial No.</u>	<u>Claim Name/Number</u>	<u>Lead Serial No.</u>	<u>Disposition</u>
AMC371077	SG2	AMC371071	ACTIVE
AMC371078	TA23	AMC371071	ACTIVE
AMC371079	SG3	AMC371071	ACTIVE
AMC371080	TA20	AMC371071	ACTIVE
AMC371081	TA24	AMC371071	ACTIVE
AMC371082	SG1	AMC371071	ACTIVE
AMC371083	SG4	AMC371071	ACTIVE
AMC371084	TA-6	AMC371071	ACTIVE
AMC371085	E6	AMC371085	ACTIVE
AMC371086	E7	AMC371085	ACTIVE
AMC371087	E15	AMC371085	ACTIVE
AMC371088	E20	AMC371085	ACTIVE
AMC371089	AJ1	AMC371085	ACTIVE
AMC371090	AJ2	AMC371085	ACTIVE
AMC371096	A24	AMC371096	ACTIVE
AMC371097	A14	AMC371096	ACTIVE
AMC371098	A30	AMC371096	ACTIVE
AMC371099	A25	AMC371096	ACTIVE
AMC371978	BC #1	AMC371978	ACTIVE
AMC371979	BC #2	AMC371978	ACTIVE
AMC371980	BC #3	AMC371978	ACTIVE
AMC371981	BC #4	AMC371978	ACTIVE
AMC371982	BC #5	AMC371978	ACTIVE
AMC371983	BC #6	AMC371978	ACTIVE
AMC371984	BC #7	AMC371978	ACTIVE
AMC371985	BC #8	AMC371978	ACTIVE
AMC371986	BC #9	AMC371978	ACTIVE
AMC373389	LIB 5	AMC373389	ACTIVE
AMC373390	LIB 6	AMC373389	ACTIVE
AMC373391	LIB 7	AMC373389	ACTIVE
AMC373392	LIB 8	AMC373389	ACTIVE
AMC383103	RED BED #1	AMC383103	ACTIVE
AMC383104	RED BED #2	AMC383103	ACTIVE
AMC383105	RED BEDS #3	AMC383103	ACTIVE
AMC383106	RED BEDS #4	AMC383103	ACTIVE
AMC398599	CC #1	AMC398599	ACTIVE
AMC398600	CC #2	AMC398599	ACTIVE
AMC398601	CC #3	AMC398599	ACTIVE
AMC398602	CC #4	AMC398599	ACTIVE
AMC398603	CC #5	AMC398599	ACTIVE
AMC398604	CC #6	AMC398599	ACTIVE
AMC398605	CC #7	AMC398599	ACTIVE
AMC398606	CC #8	AMC398599	ACTIVE
AMC398607	CC #9	AMC398599	ACTIVE
AMC398608	LC #58	AMC398599	ACTIVE
AMC398609	LC #59	AMC398599	ACTIVE
AMC398610	CCP #1	AMC398599	ACTIVE
AMC398611	CCP #2	AMC398599	ACTIVE

RECEIVED
BLM AZ STATE OFFICE
2012 AUG 24 A 11:27

NO WARRANTY IS MADE BY BLM
FOR USE OF THE DATA FOR
PURPOSES NOT INTENDED BY BLM



DEPARTMENT OF THE INTERIOR
BUREAU OF LAND MANAGEMENT
MINING CLAIMS

Customer Information - WITH Serial No. and Claim Name

ACTIVE CLAIMS

Run Date: 08/24/2012 12:04 PM

Page 3 of 3

<u>Serial No.</u>	<u>Claim Name/Number</u>	<u>Lead Serial No.</u>	<u>Disposition</u>
AMC398612	CCP #3	AMC398599	ACTIVE
AMC398613	WATERMAN #1	AMC398599	ACTIVE
AMC398614	SILVERHILL #1	AMC398599	ACTIVE
AMC398615	SILVERHILL #2	AMC398599	ACTIVE
AMC398616	OSTRICH #1	AMC398599	ACTIVE
AMC398617	OSTRICH #2	AMC398599	ACTIVE
AMC398618	OSTRICH #3	AMC398599	ACTIVE

Number of ACTIVE cases: 98

RECEIVED
BLM AZ STATE OFFICE
2012 AUG 24 A 11: 27
PHOENIX, ARIZONA

NO. OF CLAIMS 98
AMOUNT 13720.00
RECEIPT NO. 2639470
INIT. ERG

** BLM-ASO**

United States Department of the Interior
Bureau of Land Management
 LANDS/RECREATION & PLANNING
 ONE N CENTRAL AVE
 PHOENIX, AZ 85004 -2203
 Phone: 602-417-9200

Receipt

No: 2639470

Transaction #: 2720082	
Date of Transaction: 08/24/2012	
CUSTOMER:	
UNITED MINES INC 7301 E 22ND ST TUCSON, AZ 85710-6426 US	

LINE #	QTY	DESCRIPTION	REMARKS	UNIT PRICE	TOTAL
1	1.00	LOCATABLE MINERALS / MINING CLAIMS- NOT NEW-UNADJUD, ONE AUTH NO. ONLY / MINING CLAIM MONEY RECEIVED CASES: AMC161026/\$13720.00	2013 MAINT (98)	- n/a -	13720.00
TOTAL:					\$13,720.00

PAYMENT INFORMATION			
1	AMOUNT:	13720.00	POSTMARKED: N/A
	TYPE:	CHECK	RECEIVED: 08/24/2012
	CHECK NO:	661	
	NAME:	UNITED MINES INC 7301 E 22ND ST TUCSON AZ 85710-6426 US	

REMARKS

This receipt was generated by the automated BLM Collections and Billing System and is a paper representation of a portion of the official electronic record contained therein.

AMC 371096
 AMC 371978
 AMC 373389
 AMC 383103
 AMC 398599

AMC 358976
 AMC 359560
 AMC 364073
 AMC 368875
 AMC 369468

AMC 161019
 AMC 184781
 AMC 248939
 AMC 341642
 AMC 351598
 AMC 355494
 AMC 357558

MAINTENANCE FEE PAYMENT

Claimant Name: United Mines Inc.
 Address: 11924 N. CENTAURUS PL.
 City: ORO Valley State: Az Zip: 85737
 Telephone: 520-742-3111
 E-mail address: gc.MARTIN21@AOL.com
 Signature: Melan E. Martin

RECEIVED
 STATE OFFICE
 2011 AUG 23 P 1:31
 TUCSON, ARIZONA
 BLM
 Date
 Stamp

Check here if this is a change of address.

LINE NO.	AMC NUMBER	CLAIM/SITE NAME	COUNTY RECORDER DATA (If available)	TWP	RNG	SEC
1						
2						
3		<u>SEE ATTACHED.</u>				
4						
5						
6						
7						
8						
9						
10						

List additional claims on Form MCF114.

No. of Claims: 100 x \$140 = 14,000.
 Check No: 1698 Init. SC
 Receipt No.: 2413070
 For BLM Use Only

Bureau of Land Management
 Arizona State Office
 www.blm.gov/az

SEP 1 2011
Cm

Form: MCF112
 Revised July 2009

**DEPARTMENT OF THE INTERIOR
BUREAU OF LAND MANAGEMENT
MINING CLAIMS
MC Customer Information - WITH Legal Description
ACTIVE CLAIMS**

Run Date: 08/23/2011 01:11 PM

**UNITED MINES INC
11924 N CENTAURAS PL
DRO VALLEY, AZ 85737**

INT-REL: CLAIMANT

CUSTOMER ID: 2236662

Serial No	Claim Name/Number	County	D	Claim Type	Last Yr	Mc Loc Dt	Mr	Twn	Rng	Sec	Subdivision
AMC161026	L 4	PINAL	A	LODE CLAIM	2011	01/01/1982	14	0080S	0120E	019	NE
AMC161027	L 5	PINAL	A	LODE CLAIM	2011	01/01/1982	14	0080S	0120E	019	NE
AMC161041	L 19	PINAL	A	LODE CLAIM	2011	01/01/1982	14	0080S	0120E	019	NE SE
AMC161043	L 21	PINAL	A	LODE CLAIM	2011	01/01/1982	14	0080S	0120E	019	NE SE
AMC184838	LC 58	PIMA	A	LODE CLAIM	2011	06/15/1982	14	0200S	0100E	025	SW
AMC184839	LC 59	PIMA	A	LODE CLAIM	2011	06/15/1982	14	0200S	0100E	025	SW
AMC248943	GREEN COPPER #5	PINAL	A	LODE CLAIM	2011	01/02/1986	14	0900S	0120E	015	SE
AMC341642	G P A 1	SANTA CRUZ	A	PLACER CLAIM	2011	08/01/1996	14	0220S	0100E	022	SE
	G P A 1	SANTA CRUZ	A	PLACER CLAIM	2011	08/01/1996	14	0220S	0100E	027	NE
AMC351598	WATERMAN #1	PIMA	A	LODE CLAIM	2011	01/01/1999	14	0200S	0100E	022	SW SE
AMC355494	GPA2	SANTA CRUZ	A	LODE CLAIM	2011	03/15/2001	14	0220S	0100E	022	SW
AMC357558	0-1	SANTA CRUZ	A	PLACER CLAIM	2011	01/02/2003	14	0220S	0110E	026	NW
AMC357559	0-2	SANTA CRUZ	A	PLACER CLAIM	2011	01/02/2003	14	0220S	0110E	027	NE
AMC358976	TOLLE	MOHAVE	A	LODE CLAIM	2011	12/15/2003	14	0230N	0190W	007	SW
	TOLLE	MOHAVE	A	LODE CLAIM	2011	12/15/2003	14	0230N	0190W	018	NW
	TOLLE	MOHAVE	A	LODE CLAIM	2011	12/15/2003	14	0230N	0200W	012	SE
AMC359560	ORECO 2	MOHAVE	A	PLACER CLAIM	2011	01/10/2004	14	0230N	0190W	007	SW
	ORECO 2	MOHAVE	A	PLACER CLAIM	2011	01/10/2004	14	0230N	0190W	018	NW
AMC364073	SH1	PIMA	A	LODE CLAIM	2011	10/09/2004	14	0200S	0100E	017	SE
AMC364074	SH2	PIMA	A	LODE CLAIM	2011	10/09/2004	14	0200S	0100E	017	NE
AMC368895	A-8	SANTA CRUZ	A	LODE CLAIM	2011	10/03/2005	14	0220S	0100E	021	NE
AMC368896	A-10	SANTA CRUZ	A	LODE CLAIM	2011	10/03/2005	14	0220S	0100E	021	NE
AMC368897	A-11	SANTA CRUZ	A	LODE CLAIM	2011	10/03/2005	14	0220S	0100E	021	NE
AMC368898	A-12	SANTA CRUZ	A	LODE CLAIM	2011	10/03/2005	14	0220S	0100E	021	NE
AMC368899	A-13	SANTA CRUZ	A	LODE CLAIM	2011	10/03/2005	14	0220S	0100E	022	NW
AMC368900	A-15	SANTA CRUZ	A	LODE CLAIM	2011	10/03/2005	14	0220S	0100E	022	NW
AMC369472	WT 2	PIMA	A	LODE CLAIM	2011	10/26/2005	14	0200S	0100E	022	NW SW
AMC369473	WT 3	PIMA	A	LODE CLAIM	2011	10/26/2005	14	0200S	0100E	022	NE SE
AMC369474	WT 4	PIMA	A	LODE CLAIM	2011	10/26/2005	14	0200S	0100E	022	NE SE
AMC369475	WT 5	PIMA	A	LODE CLAIM	2011	10/26/2005	14	0200S	0100E	022	NE
AMC369476	WT 6	PIMA	A	LODE CLAIM	2011	10/26/2005	14	0200S	0100E	022	NE
AMC369646	WT 1	PIMA	A	LODE CLAIM	2011	10/26/2005	14	0200S	0100E	022	NW
AMC371051	EE2	PIMA	A	LODE CLAIM	2011	01/23/2006	14	0220S	0100E	005	SW
	EE2	PIMA	A	LODE CLAIM	2011	01/23/2006	14	0220S	0100E	008	NW
AMC371052	E16	PIMA	A	LODE CLAIM	2011	01/23/2006	14	0220S	0100E	005	SW
AMC371053	TA1	SANTA CRUZ	A	LODE CLAIM	2011	01/01/2006	14	0230S	0110E	018	SE
AMC371054	TA22	SANTA CRUZ	A	LODE CLAIM	2011	01/01/2006	14	0230S	0110E	019	NE

RECEIVED
 OFFICE
 2011 AUG 23 P 1:31

30/sc

**DEPARTMENT OF THE INTERIOR
BUREAU OF LAND MANAGEMENT
MINING CLAIMS
MC Customer Information - WITH Legal Description
ACTIVE CLAIMS**

Run Date: 08/23/2011 01:11 PM

Page 2 of 3

Serial No	Claim Name/Number	County	D	Claim Type	Last		Mr	Twn	Rng	Sec	Subdivision
					Yr	Mc Loc Dt					
AMC371055	TA25	SANTA CRUZ	A	LODE CLAIM	2011	01/01/2006	14	0230S	0110E	019	NE NW
AMC371056	TA EXTENSION 1	SANTA CRUZ	A	LODE CLAIM	2011	01/01/2006	14	0230S	0110E	018	SW
AMC371057	TA3	SANTA CRUZ	A	LODE CLAIM	2011	01/01/2006	14	0230S	0110E	018	SW SE
AMC371058	SG5	SANTA CRUZ	A	LODE CLAIM	2011	01/01/2006	14	0230S	0110E	017	SW
	SG5	SANTA CRUZ	A	LODE CLAIM	2011	01/01/2006	14	0230S	0110E	018	SE
AMC371059	TA EXTENSION 2	SANTA CRUZ	A	LODE CLAIM	2011	01/01/2006	14	0230S	0110E	018	SW
AMC371060	TA2	SANTA CRUZ	A	LODE CLAIM	2011	01/01/2006	14	0230S	0110E	018	SW SE
AMC371061	TA21	SANTA CRUZ	A	LODE CLAIM	2011	01/01/2006	14	0230S	0110E	019	NE
AMC371071	A32	SANTA CRUZ	A	LODE CLAIM	2011	01/01/2006	14	0220S	0100E	022	SW
	A32	SANTA CRUZ	A	LODE CLAIM	2011	01/01/2006	14	0220S	0100E	027	NW
AMC371072	A33	SANTA CRUZ	A	LODE CLAIM	2011	01/01/2006	14	0220S	0100E	022	SE
	A33	SANTA CRUZ	A	LODE CLAIM	2011	01/01/2006	14	0220S	0100E	027	NE
AMC371073	TA-4	SANTA CRUZ	A	LODE CLAIM	2011	01/01/2006	14	0230S	0110E	018	SE
AMC371074	A31	SANTA CRUZ	A	LODE CLAIM	2011	01/01/2006	14	0220S	0100E	022	SW
	A31	SANTA CRUZ	A	LODE CLAIM	2011	01/01/2006	14	0220S	0100E	024	NW
AMC371075	A42	SANTA CRUZ	A	LODE CLAIM	2011	01/01/2006	14	0220S	0100E	027	NE
AMC371076	A41	SANTA CRUZ	A	LODE CLAIM	2011	01/01/2006	14	0220S	0100E	027	NE
AMC371077	SG2	SANTA CRUZ	A	LODE CLAIM	2011	01/01/2006	14	0230S	0110E	018	SW SE
AMC371078	TA23	SANTA CRUZ	A	LODE CLAIM	2011	01/01/2006	14	0230S	0110E	019	NE
AMC371079	SG3	SANTA CRUZ	A	LODE CLAIM	2011	01/01/2006	14	0230S	0110E	018	SW SE
AMC371080	TA20	SANTA CRUZ	A	LODE CLAIM	2011	01/01/2006	14	0230S	0110E	019	NE SE
AMC371081	TA24	SANTA CRUZ	A	LODE CLAIM	2011	01/01/2006	14	0230S	0110E	019	NE
AMC371082	SG1	SANTA CRUZ	A	LODE CLAIM	2011	01/01/2006	14	0230S	0110E	018	SE
AMC371083	SG4	SANTA CRUZ	A	LODE CLAIM	2011	01/01/2006	14	0230S	0110E	018	SE
AMC371084	TA-6	SANTA CRUZ	A	LODE CLAIM	2011	01/01/2006	14	0230S	0110E	019	NE
AMC371085	E6	PIMA	A	LODE CLAIM	2011	01/23/2006	14	0220S	0100E	008	NW
AMC371086	E7	PIMA	A	LODE CLAIM	2011	01/23/2006	14	0220S	0100E	008	NW
AMC371087	E15	PIMA	A	LODE CLAIM	2011	01/23/2006	14	0220S	0100E	005	SW
	E15	PIMA	A	LODE CLAIM	2011	01/23/2006	14	0220S	0100E	008	NW
AMC371088	E20	PIMA	A	LODE CLAIM	2011	01/23/2006	14	0220S	0100E	005	SW
AMC371089	AJ1	PIMA	A	LODE CLAIM	2011	01/23/2006	14	0220S	0100E	005	SW SE
	AJ1	PIMA	A	LODE CLAIM	2011	01/23/2006	14	0220S	0100E	008	NE NW
AMC371090	AJ2	PIMA	A	LODE CLAIM	2011	01/23/2006	14	0220S	0100E	005	SE
	AJ2	PIMA	A	LODE CLAIM	2011	01/23/2006	14	0220S	0100E	008	NE
AMC371096	A24	SANTA CRUZ	A	LODE CLAIM	2011	01/01/2006	14	0220S	0100E	022	SW
AMC371097	A14	SANTA CRUZ	A	LODE CLAIM	2011	01/01/2006	14	0220S	0100E	021	NE
AMC371098	A30	SANTA CRUZ	A	LODE CLAIM	2011	01/01/2006	14	0220S	0100E	022	SW
	A30	SANTA CRUZ	A	LODE CLAIM	2011	01/01/2006	14	0220S	0100E	027	NW
AMC371099	A25	SANTA CRUZ	A	LODE CLAIM	2011	01/01/2006	14	0220S	0100E	022	SW
AMC371978	BC #1	PINAL	A	LODE CLAIM	2011	05/10/2006	14	0080S	0120E	018	SE

2011 AUG 23 01:31

RECEIVED
BUREAU OF LAND MANAGEMENT
SANTA CRUZ OFFICE

20/18

NO WARRANTY IS MADE BY BLM FOR USE OF THE DATA
FOR PURPOSES NOT INTENDED BY BLM

**DEPARTMENT OF THE INTERIOR
BUREAU OF LAND MANAGEMENT
MINING CLAIMS
MC Customer Information - WITH Legal Description
ACTIVE CLAIMS**

In Date: 08/23/2011 01:11 PM

Serial No	Claim Name/Number	County	D	Claim Type	Last		Mr	Twn	Rng	Sec	Subdivision
					Yr	Mc Loc Dt					
MC371979	BC #2	PINAL	A	LODE CLAIM	2011	05/10/2006	14	0080S	0120E	018	SE
MC371980	BC #3	PINAL	A	LODE CLAIM	2011	05/10/2006	14	0080S	0120E	019	NE
MC371981	BC #4	PINAL	A	LODE CLAIM	2011	05/10/2006	14	0080S	0120E	019	NE
MC371982	BC #5	PINAL	A	LODE CLAIM	2011	05/10/2006	14	0080S	0120E	019	NE SE
MC371983	BC #6	PINAL	A	LODE CLAIM	2011	05/10/2006	14	0080S	0120E	019	NE SE
MC371984	BC #7	PINAL	A	LODE CLAIM	2011	05/10/2006	14	0080S	0120E	019	NE SE
MC371985	BC #8	PINAL	A	LODE CLAIM	2011	05/10/2006	14	0080S	0120E	019	NE SE
MC371986	BC #9	PINAL	A	LODE CLAIM	2011	05/10/2006	14	0200S	0100E	016	NE NW
MC373389	LIB 5	PIMA	A	LODE CLAIM	2011	08/01/2006	14	0200S	0100E	016	NE
MC373390	LIB 6	PIMA	A	LODE CLAIM	2011	08/01/2006	14	0200S	0100E	016	NE NW
MC373391	LIB 7	PIMA	A	LODE CLAIM	2011	08/01/2006	14	0200S	0100E	016	NE
MC373392	LIB 8	PIMA	A	LODE CLAIM	2011	08/01/2006	14	0200S	0100E	016	NE
MC383103	RED BED #1	PINAL	A	LODE CLAIM	2011	05/18/2007	14	0080S	0120E	033	NE
MC383104	RED BED #2	PINAL	A	LODE CLAIM	2011	05/18/2007	14	0080S	0120E	033	SE
MC383105	RED BEDS #3	PINAL	A	LODE CLAIM	2011	05/18/2007	14	0080S	0120E	034	NW
MC383106	RED BEDS #4	PINAL	A	LODE CLAIM	2011	05/18/2007	14	0080S	0120E	034	SW
AMC398599	CC #1	PIMA	A	LODE CLAIM	2011	10/30/2009	14	0200S	0100E	025	NW
AMC398600	CC #2	PIMA	A	LODE CLAIM	2011	10/30/2009	14	0200S	0100E	025	NW
AMC398601	CC #3	PIMA	A	LODE CLAIM	2011	10/30/2009	14	0200S	0100E	025	SW
AMC398602	CC #4	PIMA	A	LODE CLAIM	2011	10/30/2009	14	0200S	0100E	025	SW
AMC398603	CC #5	PIMA	A	LODE CLAIM	2011	10/30/2009	14	0200S	0100E	036	NW
AMC398604	CC #6	PIMA	A	LODE CLAIM	2011	10/30/2009	14	0200S	0100E	036	NW
AMC398605	CC #7	PIMA	A	LODE CLAIM	2011	10/30/2009	14	0200S	0100E	025	SW
AMC398606	CC #8	PIMA	A	LODE CLAIM	2011	10/30/2009	14	0200S	0100E	025	SW
AMC398607	CC #9	PIMA	A	LODE CLAIM	2011	10/30/2009	14	0200S	0100E	025	SE
AMC398608	LC #58	PIMA	A	LODE CLAIM	2011	10/30/2009	14	0200S	0100E	025	SW
AMC398609	LC #59	PIMA	A	LODE CLAIM	2011	10/30/2009	14	0200S	0100E	025	SW
AMC398610	CCP #1	PIMA	A	PLACER CLAIM	2011	10/30/2009	14	0200S	0100E	025	SW
AMC398611	CCP #2	PIMA	A	PLACER CLAIM	2011	10/30/2009	14	0200S	0100E	025	SW
AMC398612	CCP #3	PIMA	A	PLACER CLAIM	2011	10/30/2009	14	0200S	0100E	025	SW
AMC398613	WATERMAN #1	PIMA	A	LODE CLAIM	2011	10/30/2009	14	0200S	0100E	022	SW SE
AMC398614	SILVERHILL #1	PIMA	A	LODE CLAIM	2011	10/30/2009	14	0200S	0100E	017	SE
AMC398615	SILVERHILL #2	PIMA	A	LODE CLAIM	2011	10/30/2009	14	0200S	0100E	017	NE SE
AMC398616	OSTRICH #1	SANTA CRUZ	A	LODE CLAIM	2011	10/30/2009	14	0220S	0100E	022	SW
AMC398617	OSTRICH #2	SANTA CRUZ	A	LODE CLAIM	2011	10/30/2009	14	0220S	0100E	022	SW SE
AMC398618	OSTRICH #3	SANTA CRUZ	A	LODE CLAIM	2011	10/30/2009	14	0220S	0100E	027	NE NW
										027	NE

08/23/2011 01:11 PM
 P 1:31

Handwritten signature/initials

NO WARRANTY IS MADE BY BLM FOR USE OF THE DATA
FOR PURPOSES NOT INTENDED BY BLM

United States Department of the Interior
Bureau of Land Management
 LANDS/RECREATION & PLANNING
 ONE N CENTRAL AVE
 PHOENIX, AZ 85004 -2203
 Phone: 602-417-9200

Receipt

No: 2413070

Transaction #: 2488412	
Date of Transaction: 08/23/2011	
CUSTOMER:	
UNITED MINES INC 11924 N CENTAURUS PL ORO VALLEY, AZ 85737-3455 US	

LINE #	QTY	DESCRIPTION	REMARKS	UNIT PRICE	TOTAL
1	1.00	LOCATABLE MINERALS / MINING CLAIMS-NOT NEW-UNADJUD, ONE AUTH NO. ONLY / MINING CLAIM MONEY RECEIVED CASES: AMC161026/\$14000.00	MAINT (100) 2012	- n/a -	14000.00
TOTAL:					\$14,000.00

PAYMENT INFORMATION			
1	AMOUNT:	14000.00	POSTMARKED: N/A
	TYPE:	CHECK	RECEIVED: 08/23/2011
	CHECK NO:	1698	
	NAME:	UNITED MINES INC 11924 N CENTAURUS PL ORO VALLEY AZ 85737-3455 US	

REMARKS

This receipt was generated by the automated BLM Collections and Billing System and is a paper representation of a portion of the official electronic record contained therein.

AMC 161017
 AMC 184781
 AMC 18939
 AMC 341642
 AMC 351598
 AMC 355494
 AMC 357558
 AMC 358976

AMC 371978 AMC 371051 AMC 359560
 AMC 373389 AMC 371053 AMC 364073
 AMC 383103 AMC 371071 AMC 368895
 AMC 398599 AMC 371085 AMC 369468
 AMC 371096 AMC 369646

MAINTENANCE FEE PAYMENT

Claimant Name: United Mines Inc
 Address: 11924 N. CENTAURUS PL.
 City: ORO VALLEY State: AZ Zip: 85737
 Telephone: 520-742-3111
 E-mail address: GE.MARTIN21@AOL.COM
 Signature: M. Renee E. Martin

RECEIVED
 BLM AZ STATE OFFICE
 2010 AUG 31 A 11:15
 PHOENIX, ARIZONA
 BLM
 Date
 Stamp

Check here if this is a change of address.

LINE NO.	AMC NUMBER	CLAIM/SITE NAME	COUNTY RECORDER DATA (If available)	TWP	RNG	SEC
1						
2		SEE ATTACHED LIST				
3						
4						
5						
6						
7						
8						
9						
10						

List additional claims on Form MCF114.

No. of Claims: 100 x \$140 = 14,000.
 Check No: 1558 Init. SC
 Receipt No.: 2205603
 For BLM Use Only

Bureau of Land Management
 Arizona State Office
www.blm.gov/az/

Form: MCF112
 Revised July 2009

This form is available from the Arizona Department of Mines and Mineral Resources and may be reproduced.

ENTERED INTO COMPUT. 9/20/10 AT

**DEPARTMENT OF THE INTERIOR
BUREAU OF LAND MANAGEMENT
MINING CLAIMS
MC Customer Information - WITH Legal Description
ACTIVE CLAIMS**

Run Date: 08/31/2010 11:07 AM

Page 1 of 4

UNIT: MINES INC
1 N CENTAURAS PL
ORO VALLEY, AZ 85737

INT-REL: CLAIMANT

CUSTOMER ID: 2236662

Serial No	Claim Name/Number	County	D Claim Type	Yr	Mc Loc Dt	Mr	Twn	Rng	Sec	Subdivision
AMC161026	L 4	PINAL	A LODE CLAIM	2010	01/01/1982	14	0080S	0120E	019	NE
AMC161027	L 5	PINAL	A LODE CLAIM	2010	01/01/1982	14	0080S	0120E	019	NE
AMC161041	L 19	PINAL	A LODE CLAIM	2010	01/01/1982	14	0080S	0120E	019	NE SE
AMC161043	L 21	PINAL	A LODE CLAIM	2010	01/01/1982	14	0080S	0120E	019	NE SE
AMC184838	LC 58	PIMA	A LODE CLAIM	2010	06/15/1982	14	0200S	0100E	025	SW
AMC184839	LC 59	PIMA	A LODE CLAIM	2010	06/15/1982	14	0200S	0100E	025	SW
AMC248943	GREEN COPPER #5	PINAL	A LODE CLAIM	2010	01/02/1986	14	0090S	0120E	015	SE
AMC341642	G P A 1	SANTA CRUZ	A PLACER CLAIM	2010	08/01/1996	14	0220S	0100E	022	SE
AMC350042	0-1	PIMA	A LODE CLAIM	2010	09/15/1998	14	0200S	0100E	025	NW
AMC350042	0-2	PIMA	A LODE CLAIM	2010	09/15/1998	14	0200S	0100E	025	NW
AMC351598	WATERMAN #1	PIMA	A LODE CLAIM	2010	01/01/1999	14	0200S	0100E	022	SW SE
AMC351874	0-3	PIMA	A LODE CLAIM	2010	02/15/1999	14	0200S	0100E	025	SW
AMC351875	0-4	PIMA	A LODE CLAIM	2010	02/15/1999	14	0200S	0100E	025	SW
AMC351896	0-5	PIMA	A LODE CLAIM	2010	02/15/1999	14	0200S	0100E	036	NW
AMC351877	0-6	COCONINO	A LODE CLAIM	2010	02/15/1999	14	0200N	0100E	036	NW
AMC352016	0-7	PIMA	A LODE CLAIM	2010	03/25/1999	14	0200S	0100E	025	SW
AMC352017	0-8	PIMA	A LODE CLAIM	2010	03/25/1999	14	0200S	0100E	025	SW
AMC352018	0-9	PIMA	A LODE CLAIM	2010	03/25/1999	14	0200S	0100E	025	SW
AMC355494	GPA2	SANTA CRUZ	A LODE CLAIM	2010	03/15/2001	14	0220S	0100E	022	SW
AMC357558	0-1	SANTA CRUZ	A PLACER CLAIM	2010	01/02/2003	14	0220S	0110E	026	NW
AMC357559	0-2	SANTA CRUZ	A PLACER CLAIM	2010	01/02/2003	14	0220S	0110E	027	NE
AMC358976	TOLLE	MOHAVE	A LODE CLAIM	2010	12/15/2003	14	0230N	0190W	007	SW
		MOHAVE	A LODE CLAIM	2010	12/15/2003	14	0230N	0190W	018	NW
		MOHAVE	A LODE CLAIM	2010	12/15/2003	14	0230N	0200W	012	SE
AMC359560	ORECO 2	MOHAVE	A PLACER CLAIM	2010	01/10/2004	14	0230N	0190W	007	SW
		MOHAVE	A PLACER CLAIM	2010	01/10/2004	14	0230N	0190W	018	NW
AMC364073	SH1	PIMA	A LODE CLAIM	2010	10/09/2004	14	0200S	0100E	017	SE
AMC364074	SH2	PIMA	A LODE CLAIM	2010	10/09/2004	14	0200S	0100E	017	NE SE
AMC368895	A-8	SANTA CRUZ	A LODE CLAIM	2010	10/03/2005	14	0220S	0100E	021	NE SE
AMC368896	A-10	SANTA CRUZ	A LODE CLAIM	2010	10/03/2005	14	0220S	0100E	021	NE
AMC368897	A-11	SANTA CRUZ	A LODE CLAIM	2010	10/03/2005	14	0220S	0100E	021	NE
AMC368898	A-12	SANTA CRUZ	A LODE CLAIM	2010	10/03/2005	14	0220S	0100E	021	NE
AMC368899	A-13	SANTA CRUZ	A LODE CLAIM	2010	10/03/2005	14	0220S	0100E	021	NE
AMC368900	A-15	SANTA CRUZ	A LODE CLAIM	2010	10/03/2005	14	0220S	0100E	022	NW
AMC369472	WT 2	PIMA	A LODE CLAIM	2010	10/26/2005	14	0200S	0100E	022	NW
AMC369473	WT 3	PIMA	A LODE CLAIM	2010	10/26/2005	14	0200S	0100E	022	NW SW

RECEIVED
 CLM AZ STATE OFFICE
 200 AUG 31 A 11:15
 PHOENIX, ARIZONA

24/50

**DEPARTMENT OF THE INTERIOR
BUREAU OF LAND MANAGEMENT
MINING CLAIMS
MC Customer Information - WITH Legal Description
ACTIVE CLAIMS**

Rur 08/31/2010 11:07 AM

Page 2 of 4

Serial No	Claim Name/Number	County	D Claim Type	Last		Wr	Twn	Rng	Sec	Subdivision
				Yr	Mo Loc Dt					
AMC369474	WT 4	PIMA	A LODE CLAIM	2010	10/26/2005	14	0200S	0100E	022	NE SE
AMC369475	WT 5	PIMA	A LODE CLAIM	2010	10/26/2005	14	0200S	0100E	022	NE SE
AMC369476	WT 6	PIMA	A LODE CLAIM	2010	10/26/2005	14	0200S	0100E	022	NE
AMC369646	WT 1	PIMA	A LODE CLAIM	2010	10/26/2005	14	0200S	0100E	022	NW
AMC371051	EE2	PIMA	A LODE CLAIM	2010	01/23/2006	14	0220S	0100E	005	SW
		PIMA	A LODE CLAIM	2010	01/23/2006	14	0220S	0100E	008	NW
AMC371052	E16	PIMA	A LODE CLAIM	2010	01/23/2006	14	0220S	0100E	005	SW
AMC371053	TA1	SANTA CRUZ	A LODE CLAIM	2010	01/01/2006	14	0230S	0110E	018	SE
AMC371054	TA22	SANTA CRUZ	A LODE CLAIM	2010	01/01/2006	14	0230S	0110E	019	NE
AMC371055	TA25	SANTA CRUZ	A LODE CLAIM	2010	01/01/2006	14	0230S	0110E	019	NE NW
AMC371056	TA EXTENSION 1	SANTA CRUZ	A LODE CLAIM	2010	01/01/2006	14	0230S	0110E	018	SW
AMC371057	TA3	SANTA CRUZ	A LODE CLAIM	2010	01/01/2006	14	0230S	0110E	018	SW SE
AMC371058	SG5	SANTA CRUZ	A LODE CLAIM	2010	01/01/2006	14	0230S	0110E	017	SW
		SANTA CRUZ	A LODE CLAIM	2010	01/01/2006	14	0230S	0110E	018	SE
AMC371059	TA EXTENSION 2	SANTA CRUZ	A LODE CLAIM	2010	01/01/2006	14	0230S	0110E	018	SW
AMC371060	TA2	SANTA CRUZ	A LODE CLAIM	2010	01/01/2006	14	0230S	0110E	018	SW SE
AMC371061	TA21	SANTA CRUZ	A LODE CLAIM	2010	01/01/2006	14	0230S	0110E	019	NE
AMC371062	A32	SANTA CRUZ	A LODE CLAIM	2010	01/01/2006	14	0220S	0100E	022	SW
		SANTA CRUZ	A LODE CLAIM	2010	01/01/2006	14	0220S	0100E	027	NW
AMC	A33	SANTA CRUZ	A LODE CLAIM	2010	01/01/2006	14	0220S	0100E	022	SE
		SANTA CRUZ	A LODE CLAIM	2010	01/01/2006	14	0220S	0100E	027	NE
AMC	TA-4	SANTA CRUZ	A LODE CLAIM	2010	01/01/2006	14	0230S	0110E	018	SE
AMC371074	A31	SANTA CRUZ	A LODE CLAIM	2010	01/01/2006	14	0220S	0100E	022	SW
		SANTA CRUZ	A LODE CLAIM	2010	01/01/2006	14	0220S	0100E	024	NW
AMC371075	A42	SANTA CRUZ	A LODE CLAIM	2010	01/01/2006	14	0220S	0100E	027	NE
AMC371076	A41	SANTA CRUZ	A LODE CLAIM	2010	01/01/2006	14	0220S	0100E	027	NE
AMC371077	SG2	SANTA CRUZ	A LODE CLAIM	2010	01/01/2006	14	0230S	0110E	018	SW SE
AMC371078	TA23	SANTA CRUZ	A LODE CLAIM	2010	01/01/2006	14	0230S	0110E	019	NE SE
AMC371079	SG3	SANTA CRUZ	A LODE CLAIM	2010	01/01/2006	14	0230S	0110E	018	SW SE
AMC371080	TA20	SANTA CRUZ	A LODE CLAIM	2010	01/01/2006	14	0230S	0110E	019	SE
AMC371081	TA24	SANTA CRUZ	A LODE CLAIM	2010	01/01/2006	14	0230S	0110E	019	SE
AMC371082	SG1	SANTA CRUZ	A LODE CLAIM	2010	01/01/2006	14	0230S	0110E	018	SE
AMC371083	SG4	SANTA CRUZ	A LODE CLAIM	2010	01/01/2006	14	0230S	0110E	018	SE
AMC371084	TA-6	SANTA CRUZ	A LODE CLAIM	2010	01/01/2006	14	0230S	0110E	019	NE
AMC371085	E6	PIMA	A LODE CLAIM	2010	01/23/2006	14	0220S	0100E	008	NW
AMC371086	E7	PIMA	A LODE CLAIM	2010	01/23/2006	14	0220S	0100E	008	NW
AMC371087	E15	PIMA	A LODE CLAIM	2010	01/23/2006	14	0220S	0100E	005	SW
		PIMA	A LODE CLAIM	2010	01/23/2006	14	0220S	0100E	008	NW
AMC371088	E20	PIMA	A LODE CLAIM	2010	01/23/2006	14	0220S	0100E	005	SW
AMC371089	AJ1	PIMA	A LODE CLAIM	2010	01/23/2006	14	0220S	0100E	005	SW SE

RECEIVED
 PLM AT STATE OFFICE
 2010 AUG 31 A 11: 15

NO WARRANTY IS MADE BY BLM FOR USE OF THE DATA
FOR PURPOSES NOT INTENDED BY BLM

34/5c

DEPARTMENT OF THE INTERIOR
BUREAU OF LAND MANAGEMENT
MINING CLAIMS
MC Customer Information - WITH Legal Description
ACTIVE CLAIMS

Run Date: 08/31/2010 11:07 AM

Page 3 of 4

Serial No	Claim Name/Number	County	D Claim Type	Last		Mr	Twn	Rng	Sec	Subdivision
				Yr	Mc Loc Dt					
AMC371090	AJ2	PIMA	A LODE CLAIM	2010	01/23/2006	14	0220S	0100E	008	NE NW
		PIMA	A LODE CLAIM	2010	01/23/2006	14	0220S	0100E	005	SE
		PIMA	A LODE CLAIM	2010	01/23/2006	14	0220S	0100E	008	NE
	A24	SANTA CRUZ	A LODE CLAIM	2010	01/01/2006	14	0220S	0100E	022	SW
	A14	SANTA CRUZ	A LODE CLAIM	2010	01/01/2006	14	0220S	0100E	021	NE
	A30	SANTA CRUZ	A LODE CLAIM	2010	01/01/2006	14	0220S	0100E	022	SW
		SANTA CRUZ	A LODE CLAIM	2010	01/01/2006	14	0220S	0100E	027	NW
AMC371099	A25	SANTA CRUZ	A LODE CLAIM	2010	01/01/2006	14	0220S	0100E	022	SW
AMC371978	BC #1	PINAL	A LODE CLAIM	2010	05/10/2006	14	0080S	0120E	018	SE
AMC371979	BC #2	PINAL	A LODE CLAIM	2010	05/10/2006	14	0080S	0120E	018	SE
AMC371980	BC #3	PINAL	A LODE CLAIM	2010	05/10/2006	14	0080S	0120E	019	NE
AMC371981	BC #4	PINAL	A LODE CLAIM	2010	05/10/2006	14	0080S	0120E	019	NE
AMC371982	BC #5	PINAL	A LODE CLAIM	2010	05/10/2006	14	0080S	0120E	019	NE
AMC371983	BC #6	PINAL	A LODE CLAIM	2010	05/10/2006	14	0080S	0120E	019	NE SE
AMC371984	BC #7	PINAL	A LODE CLAIM	2010	05/10/2006	14	0080S	0120E	019	NE SE
AMC371985	BC #8	PINAL	A LODE CLAIM	2010	05/10/2006	14	0080S	0120E	019	NE SE
AMC371986	BC #9	PINAL	A LODE CLAIM	2010	05/10/2006	14	0080S	0120E	019	NE SE
AMC373389	LIB 5	PIMA	A LODE CLAIM	2010	08/01/2006	14	0200S	0100E	016	NE NW
AMC373390	LIB 6	PIMA	A LODE CLAIM	2010	08/01/2006	14	0200S	0100E	016	NE
AMC373391	LIB 7	PIMA	A LODE CLAIM	2010	08/01/2006	14	0200S	0100E	016	NE NW
AMC373392	LIB 8	PIMA	A LODE CLAIM	2010	08/01/2006	14	0200S	0100E	016	NE
AMC383104	RED BED #1	PINAL	A LODE CLAIM	2010	05/18/2007	14	0080S	0120E	033	NE
AMC383105	RED BED #2	PINAL	A LODE CLAIM	2010	05/18/2007	14	0080S	0120E	033	SE
AMC383106	RED BEDS #3	PINAL	A LODE CLAIM	2010	05/18/2007	14	0080S	0120E	034	NW
AMC383107	RED BEDS #4	PINAL	A LODE CLAIM	2010	05/18/2007	14	0080S	0120E	034	SW
AMC398599	CC #1	PIMA	A LODE CLAIM	2010	10/30/2009	14	0200S	0100E	025	NW
AMC398600	CC #2	PIMA	A LODE CLAIM	2010	10/30/2009	14	0200S	0100E	025	SW
AMC398601	CC #3	PIMA	A LODE CLAIM	2010	10/30/2009	14	0200S	0100E	025	SW
AMC398602	CC #4	PIMA	A LODE CLAIM	2010	10/30/2009	14	0200S	0100E	025	SW
AMC398603	CC #5	PIMA	A LODE CLAIM	2010	10/30/2009	14	0200S	0100E	036	SW
AMC398604	CC #6	PIMA	A LODE CLAIM	2010	10/30/2009	14	0200S	0100E	036	SW
AMC398605	CC #7	PIMA	A LODE CLAIM	2010	10/30/2009	14	0200S	0100E	025	SW
AMC398606	CC #8	PIMA	A LODE CLAIM	2010	10/30/2009	14	0200S	0100E	025	SW
AMC398607	CC #9	PIMA	A LODE CLAIM	2010	10/30/2009	14	0200S	0100E	025	SW
AMC398608	LC #58	PIMA	A LODE CLAIM	2010	10/30/2009	14	0200S	0100E	025	SW
AMC398609	LC #59	PIMA	A LODE CLAIM	2010	10/30/2009	14	0200S	0100E	025	SW
AMC398610	CCP #1	PIMA	A PLACER CLAIM	2010	10/30/2009	14	0200S	0100E	025	SW
AMC398611	CCP #2	PIMA	A PLACER CLAIM	2010	10/30/2009	14	0200S	0100E	025	SW
AMC398612	CCP #3	PIMA	A PLACER CLAIM	2010	10/30/2009	14	0200S	0100E	025	SW
AMC398613	WATERMAN #1	PIMA	A LODE CLAIM	2010	10/30/2009	14	0200S	0100E	022	SW SE

RECEIVED
 PLMAYERS OFFICE
 2010 AUG 31 AM 11:15

NO WARRANTY IS MADE BY BLM FOR USE OF THE DATA
FOR PURPOSES NOT INTENDED BY BLM

3/1/10

**DEPARTMENT OF THE INTERIOR
BUREAU OF LAND MANAGEMENT
MINING CLAIMS
MC Customer Information - WITH Legal Description
ACTIVE CLAIMS**

Ru 08/31/2010 11:07 AM

Page 4 of 4

Serial No	Claim Name/Number	County	D	Claim Type	Last		Mc	Loc	Dt	Twn	Rng	Sec	Subdivision
					Yr	A							
AMC398614	SILVERHILL #1	PIMA	A	LODE CLAIM	2010		10/30/2009			14	0200S	0100E	017 SE
AMC398615	SILVERHILL #2	PIMA	A	LODE CLAIM	2010		10/30/2009			14	0200S	0100E	017 NE SE
AMC398616	OSTRICH #1	SANTA CRUZ	A	LODE CLAIM	2010		10/30/2009			14	0220S	0100E	022 SW
AMC398617	OSTRICH #2	SANTA CRUZ	A	LODE CLAIM	2010		10/30/2009			14	0220S	0100E	022 SW SE
AMC398618	OSTRICH #3	SANTA CRUZ	A	LODE CLAIM	2010		10/30/2009			14	0220S	0100E	027 NE NW
		SANTA CRUZ	A	LODE CLAIM	2010		10/30/2009			14	0220S	0100E	027 NE

5/sc

RECEIVED
 FEDERAL BUREAU OF LAND MANAGEMENT
 PHOENIX, ARIZONA
 2010 AUG 31 A 11:15

United States Department of the Interior
 Bureau of Land Management
 LANDS/RECREATION & PLANNING
 ONE N CENTRAL AVE
 PHOENIX, AZ 85004 -2203
 Phone:

Receipt

No: 2205603

Transaction #: 2275598	
Date of Transaction: 08/31/2010	
CUSTOMER:	
UNITED MINES INC 11924 N CENTAURUS PL ORO VALLEY, AZ 85737-3455 US	

LINE #	QTY	DESCRIPTION	REMARKS	UNIT PRICE	TOTAL
1	1.00	LOCATABLE MINERALS / MINING CLAIMS-NOT NEW-UNADJUD, ONE AUTH NO. ONLY / MINING CLAIM MONEY RECEIVED CASES: AMC371090/\$14000.00	MAINT (100) 2011	- n/a -	14000.00
TOTAL:					\$14,000.00

PAYMENT INFORMATION					
1	AMOUNT:	14000.00	POSTMARKED:	N/A	
	TYPE:	CHECK	RECEIVED:	08/31/2010	
	CHECK NO:	1558			
	NAME:	UNITED MINES INC 11924 N CENTAURUS PL ORO VALLEY AZ 85737-3455 US			

REMARKS

This receipt was generated by the automated BLM Collections and Billing System and is a paper representation of a portion of the official electronic record contained therein.

AMC 369468 352016 248939 371085
 369646 364073 371071 371051
 373389 351598 371053 341642
 184781 371978 368895 355494
 350842 383103 371096 161019
 351874 ~~357558~~ ~~371071~~

MAINTENANCE FEE PAYMENT

Claimant Name: United MINES INC.
 Address: 11924 N. CENTAURUS PL.
 City: ORO Valley State: AZ Zip: 85737
 Telephone: 520-742-3111
 E-mail address: gemartin21@aol.com
 Signature: Glenn E Martin

Check here if this is a change of address.

RECEIVED
 BLM AZ STATE OFFICE
 PHOENIX, ARIZONA
 2009 AUG 27 A 11:57
 BLM
 Date
 Stamp

LINE NO.	AMC NUMBER	CLAIM/SITE NAME	COUNTY RECORDER DATA (If available)	TWP	RNG	SEC
1						
2						
3		See ATTACHED List (4 Pages)				
4	RE.	MATERIAL CLAIMS	(2 pages) / 38 CLAIMS			
5		NONMATERIAL CLAIMS	(2 pages) / 49 CLAIMS			
6			TOTAL = 87			
7						
8						
9						
10						

List additional claims on Form MCF114.

Bureau of Land Management
 Arizona State Office
 www.blm.gov/az/

No. of Claims: 87 x \$140 = 12,180.⁰⁰
 Check No: 1382 Init. AMC
 Receipt No.: 1989149
 For BLM Use Only

Form: MCF112
 Revised July 2009

This form is available from the Arizona Department of Mines and Mineral Resources and may be reproduced.

MATERIAL BLM Mining Claims
UMI Arizona Mining Claims Ledger
AMC # Claims Listing
AZA # Claims Listing

All Claims located within Gila Salt River Base & Meridian

PIMA COUNTY, PINAL COUNTY ARIZONA

PAGE 1 OF 2

AMC NO.	CLAIM NAME	COUNTY BOOK/PAGE	LOCATION DATE	COUNTY REC. DATE	BLM REC. DATE	OWNER	SEC/T/R
	Cerro Colorado						
	Walapi Tiger						
369646	WT 1	12668 - 526	10 26 2005	10 27 2005	01 25 2006	United Mines Inc	22 20S 10E
369472	WT 2	12668 - 524	10 26 2005	10 27 2005	01 23 2006	United Mines Inc	22 20S 10E
369473	WT 3	12668 - 522	10 26 2005	10 27 2005	01 23 2006	United Mines Inc	22 20S 10E
369474	WT 4	12668 - 520	10 26 2005	10 27 2005	01 23 2006	United Mines Inc	22 20S 10E
369475	WT 5	12668 - 518	10 26 2005	10 27 2005	01 23 2006	United Mines Inc	22 20S 10E
369476	WT 6	12668 - 516	10 26 2005	10 27 2005	01 23 2006	United Mines Inc	22 20S 10E
	LIBERTY						
373389	LIB 5	12870 - 273	08 01 2006	08 17 2006	08 04 2006	United Mines Inc	25 20S 10E
373390	LIB 6	12870 - 275	08 01 2006	08 17 2006	08 04 2006	United Mines Inc	25 20S 10E
373391	LIB 7	12870 - 277	08 01 2006	08 17 2006	08 04 2006	United Mines Inc	25 20S 10E
373392	LIB 8	12870 - 279	08 01 2006	08 17 2006	08 04 2006	United Mines Inc	25 20S 10E
	CERRO COLORADO TWIN PLANT						
184838	LC - 58	6857 - 568	06 15 1982	09 01 1982	06 23 2006	United Mines Inc	25 20S 10E
184839	LC 59	6857 - 670	06 15 1982	09 01 1982	06 23 2006	United Mines Inc	25 20S 10E
	Cerro Colorado						
350842	C - 1	10905 - 1593	09 15 1998	10 20 1998	06 23 2006	United Mines Inc	25 20S 10E
350843	C - 2	10905 - 1596	09 15 1998	10 20 1998	06 23 2006	United Mines Inc	25 20S 10E
351874	C - 3	11007 - 2259	02 15 1999	03 19 1999	06 23 2006	United Mines Inc	25 20S 10E
351875	C - 4	11007 - 2261	02 15 1999	03 19 1999	06 23 2006	United Mines Inc	25 20S 10E
351876	C - 5	11007 - 2263	02 15 1999	03 19 1999	06 23 2006	United Mines Inc	36 20S 10E
351877	C - 6	11007 - 2265	02 15 1999	03 19 1999	06 23 2006	United Mines Inc	36 20S 10E
352016	C - 7	11011 - 1498	03 25 1999	03 25 1999	06 23 2006	United Mines Inc	25 20S 10E
352017	C - 8	11011 - 1500	03 25 1999	03 25 1999	06 23 2006	United Mines Inc	25 20S 10E
352018	C - 9	11011 - 1502	03 25 1999	03 25 1999	06 23 2006	United Mines Inc	25 20S 10E
364073	SH - 1	12405 - 2852	10 09 2004	10 12 2004	06 23 2006	United Mines Inc	17 20S 10E
364074	SH - 2	12405 - 2853	10 09 2004	10 12 2004	06 23 2006	United Mines Inc	17 20S 10E
351598	Waterman #1	10981 - 1206	01 01 1999	02 10 1999	06 23 2006	United Mines Inc	22 20S 10E

PHOENIX ARIZONA
 2009
 FEDERAL BUREAU OF INVESTIGATION
 RECEIVED
 COMMUNICATIONS SECTION
 AUG 11 11:57 AM '09

NON-material BLM Mining Claims

UMI's Arizona Mining Claims Ledger

AMC # Claims Listing

RECEIVED
 PLMAZ STATE OFFICE
 2009 AUG 27 A 11: 58
 PHOENIX, ARIZONA

All Claims located within Gila Salt River Base & Meridian

SANTA CRUZ, PINAL & PIMA COUNTY, Arizona

PAGE 1 OF 2

AMC NO.	CLAIM NAME	COUNTY BOOK/PAGE	LOCATION DATE	COUNTY REC. DATE	BLM REC. DATE	OWNER	SEC/T/R
TRES AMIGOS & SORREL TOP							
371053	TA 1	2006 - 00120	01 01 2006	01 04 2006	03 28 2006	United Mines Inc	18 23S 11E
371054	TA 22	2006 - 00122	01 01 2006	01 04 2006	03 28 2006	United Mines Inc	19 23S 11E
371055	TA 25	2006 - 00123	01 01 2006	01 04 2006	03 28 2006	United Mines Inc	19 23S 11E
371056	TA Ext. 1	2006 - 00124	01 01 2006	01 04 2006	03 28 2006	United Mines Inc	18 23S 11E
371057	TA 3	2006 - 00125	01 01 2006	01 04 2006	03 28 2006	United Mines Inc	18 23S 11E
371058	SG 5	2006 - 00130	01 01 2006	01 04 2006	03 28 2006	United Mines Inc	18 23S 11E
371059	TA Ext. 2	2006 - 00131	01 01 2006	01 04 2006	03 28 2006	United Mines Inc	18 23S 11E
371060	TA 2	2006 - 00132	01 01 2006	01 04 2006	03 28 2006	United Mines Inc	18 23E 11E
371061	TA 21	2006 - 00133	01 01 2006	01 04 2006	03 28 2006	United Mines Inc	19 23S 11E
371073	TA 4	2006 - 00111	01 01 2006	01 04 2006	03 28 2006	United Mines Inc	18 23S 11E
371077	SG 2	2006 - 00117	01 01 2006	01 04 2006	03 28 2006	United Mines Inc	18 23S 11E
371078	TA 23	2006 - 00118	01 01 2006	01 04 2006	03 28 2006	United Mines Inc	19 23S 11E
371079	SG 3	2006 - 00119	01 01 2006	01 04 2006	03 28 2006	United Mines Inc	18 23S 11E
371080	TA 20	2006 - 00121	01 01 2006	01 04 2006	03 28 2006	United Mines Inc	19 23S 11E
371081	TA 24	2006 - 00126	01 01 2006	01 04 2006	03 28 2006	United Mines Inc	19 23S 11E
371082	SG 1	2006 - 00127	01 01 2006	01 04 2006	03 28 2006	United Mines Inc	18 23S 11E
371083	SG 4	2006 - 00128	01 01 2006	01 04 2006	03 28 2006	United Mines Inc	18 23S 11E
371084	TA 6	2006 - 00129	01 01 2006	01 04 2006	03 28 2006	United Mines Inc	19 23S 11E
Ostrich/ Big Three							
368895	A 8	2005 - 13513	10 03 2005	10 11 2005	12 29 2005	United Mines Inc	16 21 22S 10E
368896	A 10	2005 - 13514	10 03 2005	10 11 2005	12 29 2005	United Mines Inc	21 22S 10E
368897	A 11	2005 - 13515	10 03 2005	10 11 2005	12 29 2005	United Mines Inc	21 22S 10E
368898	A 12	2005 - 13516	10 03 2005	10 11 2005	12 29 2005	United Mines Inc	21 22S 10E
368899	A 13	2005 - 13517	10 03 2005	10 11 2005	12 29 2005	United Mines Inc	21 22S 10E
368900	A 15	2005 - 13519	10 03 2005	10 11 2005	12 29 2005	United Mines Inc	22 22S 10E
371096	A 24	2006 - 00109	01 01 2006	01 04 2006	03 28 2006	United Mines Inc	22 22S 10E
371097	A 14	2006 - 00110	01 01 2006	01 04 2006	03 28 2006	United Mines Inc	21 22S 10E
371098	A 30	2006 - 00113	01 01 2006	01 04 2006	03 28 2006	United Mines Inc	27 22S 10E
371099	A 25	2006 - 00116	01 01 2006	01 04 2006	03 28 2006	United Mines Inc	22 22S 10E
371071	A 32	2006 - 00107	01 01 2006	01 04 2006	03 28 2006	United Mines Inc	22 22S 10E
371072	A 33	2006 - 00108	01 01 2006	01 04 2006	03 28 2006	United Mines Inc	22 22S 10E
371074	A 31	2006 - 00112	01 01 2006	01 04 2006	03 28 2006	United Mines Inc	27 22S 10E
371035	A 42	2006 - 00114	01 01 2006	01 04 2006	03 28 2006	United Mines Inc	27 22S 10E
371076	A 41	2006 - 00115	01 01 2006	01 04 2006	03 28 2006	United Mines Inc	27 22S 10E
357558	O - 1	0955 - 684	01 02 2003	03 25 2003	06 23 2006	United Mines Inc	26 22S 10E
357559	O - 2	0955 - 687	01 02 2003	03 25 2003	06 23 2006	United Mines Inc	27 22S 10E

EDWARDS							
371085	E 6	12727 - 1069	01 23 2006	01 25 2006	03 28 2006	United Mines Inc	8 22S 10E
371086	E 7	12727 - 1071	01 23 2006	01 25 2006	03 28 2006	United Mines Inc	8 22S 10E
371087	E 15	12727 - 1073	01 23 2006	01 25 2006	03 28 2006	United Mines Inc	5 22S 10E
371088	E 20	12727 - 1077	01 23 2006	01 25 2006	03 28 2006	United Mines Inc	5 22S 10E
371051	EE 2	12727 - 1067	01 23 2006	01 25 2006	03 28 2006	United Mines Inc	8 22S 10E
371052	E 16	12727 - 1075	01 23 2006	01 25 2006	03 28 2006	United Mines Inc	5 22S 10E
AJAX							
371089	AJ 1	12727 - 1079	01 23 2006	01 25 2006	03 28 2006	United Mines Inc	5 22S 10E
371090	AJ 2	12727 - 1081	01 23 2006	01 25 2006	03 28 2006	United Mines Inc	5 22S 10E
371091	AJ 3	12727 - 1083	01 23 2006	01 25 2006	03 28 2006	United Mines Inc	5 22S 10E
371092	AJ 4	12727 - 1085	01 23 2006	01 25 2006	03 28 2006	United Mines Inc	5 22S 10E
371093	AJ 5	12727 - 1087	01 23 2006	01 25 2006	03 28 2006	United Mines Inc	5 22S 10E
371094	AJ 6	12727 - 1089	01 23 2006	01 25 2006	03 28 2006	United Mines Inc	5 22S 10E
371095	AJ 7	12727 - 1091	01 23 2006	01 25 2006	03 28 2006	United Mines Inc	5 22S 10E
Gold Placer Claims							
341642	GPA - 1	701 - 122	08 01 1996	08 05 1996	06 23 2006	United Mines Inc	22/27 22S 10E
355494	GPA - 2	868 - 114	03 15 2001	04 02 2001	06 23 2006	United Mines Inc	22 20S 10E
OLD B.C.							
161026	L 4	1096 - 169	01 01 1982	01 04 1982	06 23 2006	United Mines Inc	19 8S 12E
161027	L 5	1096 - 171	01 01 1982	01 04 1982	06 23 2006	United Mines Inc	19 8S 12E
161041	L 19	1096 - 199	01 01 1982	01 04 1982	06 23 2006	United Mines Inc	19 8S 12E
161043	L 21	1096 - 203	01 01 1982	01 04 1982	06 23 2006	United Mines Inc	19 8S 12E
RECEIVED PHOENIX, ARIZONA 2009 AUG 27 A 11:58 BLM AZ STATE OFFICE							

United States Department of the Interior

Bureau of Land Management
 BUSINESS & SUPPORT SVCS DIV
 ONE N CENTRAL AVE SUITE 800
 PHOENIX, AZ 85004 -4427
 Phone: (602) 417-9200

Receipt

No:

1989149

Transaction #: 2053336	
Date of Transaction: 08/27/2009	
CUSTOMER:	UNITED MINES INC 11924 N CENTAURUS PL ORO VALLEY, AZ 85737-3455 US

LINE #	QTY	DESCRIPTION	REMARKS	UNIT PRICE	TOTAL
1	1.00	LOCATABLE MINERALS / MINING CLAIMS-NOT NEW-UNADJUD, ONE AUTH NO. ONLY / MINING CLAIM MONEY RECEIVED CASES: AMC369646/\$12180.00	MAINT 2010/87	- n/a -	12180.00
TOTAL:					\$12,180.00

PAYMENT INFORMATION			
1	AMOUNT:	12180.00	POSTMARKED: N/A
	TYPE:	CHECK	RECEIVED: 08/27/2009
	CHECK NO:	1382	
	NAME:	UNITED MINES INC 11924 N CENTAURUS PL ORO VALLEY AZ 85737-3455 US	

REMARKS

This receipt was generated by the automated BLM Collections and Billing System and is a paper representation of a portion of the official electronic record contained therein.

AMC NUMBERS	Amt.	LEAD FILE NUMBER
161026-027	2	AMC161019
161041	1	"
161043	1	"
184838-839	2	AMC184781
248943	1	AMC248939
341642	1	AMC341642
350842-843	2	AMC350842
351598	1	AMC351598
351874-877	4	AMC351874
352016-018	3	AMC352016
355494	1	AMC355494
357558-559	2	AMC357558
364073-074	2	AMC364073
368895-900	6	AMC368895
369472-476	5	AMC369468
369646	1	AMC369646
371051-061	11	AMC371051; 371053
371071-099	29	AMC371071; 371085; 371096
371978-986	9	AMC371978
373389-392	4	AMC373389
383103-106	4	AMC383103
TOTAL # OF CLAIMS	92	

ENTERED INTO COMPUTER

JUL 21 2008 PB

MAINTENANCE FEE PAYMENT

Claimant Name: United Mines INC To Glenn E Martin
 Address: 11924 N Centaurus PL.
 City: DRo Valley State: Az Zip: 85737
 Telephone: 520-742-3111
 E-mail address: gemartin21@aol.com
 Signature: Glenn E Martin

RECEIVED
 BLM, AZ STATE OFFICE
 2008 JUL 18 P 12: 13
 PHOENIX, ARIZONA
 BLM
 Date
 Stamp

Check here if this is a change of address.

LINE NO.	AMC NUMBER	CLAIM/SITE NAME	COUNTY RECORDER DATA (if available)	TWP	RNG	SEC
1						
2						
3		SEE ATTACHED				
4						
5						
6						
7		Exhibit	" A "			
8						
9						
10						

List additional claims on Form MCF114.

No. of Claims: 92 x \$125 = 11,500 -
 Check No: 1275 Init. MC
 Receipt No.: 1744421
 For BLM Use Only

Bureau of Land Management
 Arizona State Office
www.az.blm.gov

Form: MCF112
 Revised July 2005

This form is available from the Arizona Department of Mines and Mineral Resources and may be reproduced.

AMC NUMBERS	Amt.	LEAD FILE NUMBER
161026-027	2	AMC161019
161041	1	"
161043	1	"
184838-839	2	AMC184781
248943	1	AMC248939
341642	1	AMC341642
350842-843	2	AMC350842
351598	1	AMC351598
351874-877	4	AMC351874
352016-018	3	AMC352016
355494	1	AMC355494
357558-559	2	AMC357558
364073-074	2	AMC364073
368895-900	6	AMC368895
369472-476	5	AMC369468
369646	1	AMC369646
371051-061	11	AMC371051; 371053
371071-099	29	AMC371071; 371085; 371096
371978-986	9	AMC371978
373389-392	4	AMC373389
383103-106	4	AMC383103
TOTAL # OF CLAIMS	92	

ENTERED INTO COMPUTER

JUL 21 2008 PB

MAINTENANCE FEE PAYMENT

Claimant Name: United Mines INC To Glenn E Martin
 Address: 11924 N Centaurus PL.
 City: Oro Valley State: AZ Zip: 85737
 Telephone: 520-742-3111
 E-mail address: gemartin21@aol.com
 Signature: Glenn E Martin

Check here if this is a change of address.

RECEIVED
 B.L.M. AZ STATE OFFICE
 PHOENIX, ARIZONA
 2008 JUL 18 P 12: 13
 BLM
 Date
 Stamp

LINE NO.	AMC NUMBER	CLAIM/SITE NAME	COUNTY RECORDER DATA (If available)	TWP	RNG	SEC
1						
2						
3		SEE ATTACHED				
4						
5						
6						
7		Exhibit	" A "			
8						
9						
10						

List additional claims on Form MCF114.

Bureau of Land Management
 Arizona State Office
www.az.blm.gov

No. of Claims: 92 x \$125 = 11,500 -
 Check No: 1275 Init. MMC
 Receipt No.: 1744421
 For BLM Use Only

Form: MCF112
 Revised July 2005

This form is available from the Arizona Department of Mines and Mineral Resources and may be reproduced.

RECEIVED
B.L.M. AZ STATE OFFICE

2008 JUL 18 P 12: 24

PHOENIX, ARIZONA

Exhibit A

UMI's Arizona Mining Claims Ledger

AMC # Claims Listing

RECEIVED
 B.L.M. AZ STATE OFFICE
 2008 JUL 18 P³:14
 PHOENIX, ARIZONA
 PAGE 1 OF 1

All Claims located within Gila Salt River Base & Meridian
 SANTA CRUZ, PINAL & PIMA COUNTY, Arizona

AMC NO.	CLAIM NAME	COUNTY BOOK/PAGE	LOCATION DATE	COUNTY REC. DATE	BLM REC. DATE	OWNER	SEC/T/R
	Cerro Colorado Walapi Tiger						
369646	WT 1	12668 - 526	10 26 2005	10 27 2005	01 25 2006	United Mines Inc	22 20S 10E
369472	WT 2	12668 - 524	10 26 2005	10 27 2005	01 23 2006	United Mines Inc	22 20S 10E
369473	WT 3	12668 - 522	10 26 2005	10 27 2005	01 23 2006	United Mines Inc	22 20S 10E
369474	WT 4	12668 - 520	10 26 2005	10 27 2005	01 23 2006	United Mines Inc	22 20S 10E
369475	WT 5	12668 - 518	10 26 2005	10 27 2005	01 23 2006	United Mines Inc	22 20S 10E
369476	WT 6	12668 - 516	10 26 2005	10 27 2005	01 23 2006	United Mines Inc	22 20S 10E
	LIBERTY						
373389	LIB 5				08 04 2006	United Mines Inc	16 20S 10E
373390	LIB 6				08 04 2006	United Mines Inc	16 20S 10E
373391	LIB 7				08 04 2006	United Mines Inc	16 20S 10E
373392	LIB 8				08 04 2006	United Mines Inc	16 20S 10E
	TRES AMIGOS & SORREL TOP						
371053	TA 1	2006 - 00120	01 01 2006	01 04 2006	03 28 2006	United Mines Inc	18 23S 11E
371054	TA 22	2006 - 00122	01 01 2006	01 04 2006	03 28 2006	United Mines Inc	19 23S 11E
371055	TA 25	2006 - 00123	01 01 2006	01 04 2006	03 28 2006	United Mines Inc	19 23S 11E
371056	TA Ext. 1	2006 - 00124	01 01 2006	01 04 2006	03 28 2006	United Mines Inc	18 23S 11E
371057	TA 3	2006 - 00125	01 01 2006	01 04 2006	03 28 2006	United Mines Inc	18 23S 11E
371058	SG 5	2006 - 00130	01 01 2006	01 04 2006	03 28 2006	United Mines Inc	18 23S 11E
371059	TA Ext. 2	2006 - 00131	01 01 2006	01 04 2006	03 28 2006	United Mines Inc	18 23S 11E
371060	TA 2	2006 - 00132	01 01 2006	01 04 2006	03 28 2006	United Mines Inc	18 23E 11E
371061	TA 21	2006 - 00133	01 01 2006	01 04 2006	03 28 2006	United Mines Inc	19 23S 11E
371073	TA 4	2006 - 00111	01 01 2006	01 04 2006	03 28 2006	United Mines Inc	18 23S 11E
371077	SG 2	2006 - 00117	01 01 2006	01 04 2006	03 28 2006	United Mines Inc	18 23S 11E
371078	TA 23	2006 - 00118	01 01 2006	01 04 2006	03 28 2006	United Mines Inc	19 23S 11E
371079	SG 3	2006 - 00119	01 01 2006	01 04 2006	03 28 2006	United Mines Inc	18 23S 11E
371080	TA 20	2006 - 00121	01 01 2006	01 04 2006	03 28 2006	United Mines Inc	19 23S 11E
371081	TA 24	2006 - 00126	01 01 2006	01 04 2006	03 28 2006	United Mines Inc	19 23S 11E
371082	SG 1	2006 - 00127	01 01 2006	01 04 2006	03 28 2006	United Mines Inc	18 23S 11E
371083	SG 4	2006 - 00128	01 01 2006	01 04 2006	03 28 2006	United Mines Inc	18 23S 11E
371084	TA 6	2006 - 00129	01 01 2006	01 04 2006	03 28 2006	United Mines Inc	19 23S 11E

ENTERED INTO COMPUTER
 JUL 21 2008 *JB*

26

RECEIVED
B.L.M. AZ STATE OFFICE

2008 JUL 18 P 12: 24

PHOENIX, ARIZONA

							PAGE 2 OF 3	
Ostrich/ Big Three								
368895	A 8	2005 - 13513	10 03 2005	10 11 2005	12 29 2005	United Mines Inc	16/21 22S 10E	
368896	A 10	2005 - 13514	10 03 2005	10 11 2005	12 29 2005	United Mines Inc	21 22S 10E	
368897	A 11	2005 - 13515	10 03 2005	10 11 2005	12 29 2005	United Mines Inc	21 22S 10E	
368898	A 12	2005 - 13516	10 03 2005	10 11 2005	12 29 2005	United Mines Inc	21 22S 10E	
368899	A 13	2005 - 13517	10 03 2005	10 11 2005	12 29 2005	United Mines Inc	21 22S 10E	
368900	A 15	2005 - 13519	10 03 2005	10 11 2005	12 29 2005	United Mines Inc	22 22S 10E	
371096	A 24	2006 - 00109	01 01 2006	01 04 2006	03 28 2006	United Mines Inc	22 22S 10E	
371097	A 14	2006 - 00110	01 01 2006	01 04 2006	03 28 2006	United Mines Inc	21 22S 10E	
371098	A 30	2006 - 00113	01 01 2006	01 04 2006	03 28 2006	United Mines Inc	27 22S 10E	
371099	A 25	2006 - 00116	01 01 2006	01 04 2006	03 28 2006	United Mines Inc	22 22S 10E	
371071	A 32	2006 - 00107	01 01 2006	01 04 2006	03 28 2006	United Mines Inc	22 22S 10E	
371072	A 33	2006 - 00108	01 01 2006	01 04 2006	03 28 2006	United Mines Inc	22 22S 10E	
371074	A 31	2006 - 00112	01 01 2006	01 04 2006	03 28 2006	United Mines Inc	27 22S 10E	
371035 / 371075	A 42	2006 - 00114	01 01 2006	01 04 2006	03 28 2006	United Mines Inc	27 22S 10E	
371076	A 41	2006 - 00115	01 01 2006	01 04 2006	03 28 2006	United Mines Inc	27 22S 10E	
357558	O - 1				06 23 2006	United Mines Inc	26 22S 10E	
357559	O - 2				06 23 2006	United Mines Inc	27 22S 10E	
EDWARDS								
371085	E 6	12727 - 1069	01 23 2006	01 25 2006	03 28 2006	United Mines Inc	8 22S 10E	
371086	E 7	12727 - 1071	01 23 2006	01 25 2006	03 28 2006	United Mines Inc	8 22S 10E	
371087	E 15	12727 - 1073	01 23 2006	01 25 2006	03 28 2006	United Mines Inc	5 22S 10E	
371088	E 20	12727 - 1077	01 23 2006	01 25 2006	03 28 2006	United Mines Inc	5 22S 10E	
371051	EE 2	12727 - 1067	01 23 2006	01 25 2006	03 28 2006	United Mines Inc	8 22S 10E	
371052	E 16	12727 - 1075	01 23 2006	01 25 2006	03 28 2006	United Mines Inc	5 22S 10E	
AJAX								
371089	AJ 1	12727 - 1079	01 23 2006	01 25 2006	03 28 2006	United Mines Inc	5 22S 10E	
371090	AJ 2	12727 - 1081	01 23 2006	01 25 2006	03 28 2006	United Mines Inc	5 22S 10E	
371091	AJ 3	12727 - 1083	01 23 2006	01 25 2006	03 28 2006	United Mines Inc	5 22S 10E	
371092	AJ 6	12727 - 1085	01 23 2006	01 25 2006	03 28 2006	United Mines Inc	5 22S 10E	
371093	AJ 7	12727 - 1087	01 23 2006	01 25 2006	03 28 2006	United Mines Inc	5 22S 10E	
371094	AJ 8	12727 - 1089	01 23 2006	01 25 2006	03 28 2006	United Mines Inc	5 22S 10E	
371095	AJ 9	12727 - 1091	01 23 2006	01 25 2006	03 28 2006	United Mines Inc	5 22S 10E	
BLUE COPPER								
371978	BC #1	2006-072132	05 10 2006	05 19 2006	05 19 2006	United Mines Inc	18 8S 12E	
371979	BC #2	2006-072133	05 10 2006	05 19 2006	05 19 2006	United Mines Inc	18 8S 12E	
371980	BC #3	2006-072134	05 10 2006	05 19 2006	05 19 2006	United Mines Inc	19 8S 12E	
371981	BC #4	2006-072135	05 10 2006	05 19 2006	05 19 2006	United Mines Inc	19 8S 12E	
371982	BC #5	2006-072136	05 10 2006	05 19 2006	05 19 2006	United Mines Inc	19 8S 12E	
371983	BC #6	2006-072137	05 10 2006	05 19 2006	05 19 2006	United Mines Inc	19 8S 12E	
371984	BC #7	2006-072138	05 10 2006	05 19 2006	05 19 2006	United Mines Inc	19 8S 12E	
371985	BC #8	2006-072139	05 10 2006	05 19 2006	05 19 2006	United Mines Inc	19 8S 12E	
371986	BC #9	2006-072140	05 10 2006	05 19 2006	05 19 2006	United Mines Inc	19 8S 12E	

RECEIVED B.L.M. AZ STATE OFFICE

ENTERED INTO COMPUTER
JUL 21 2008

39

RECEIVED
B.L.M. AZ STATE OFFICE

2008 JUL 18 P 12: 14

PHOENIX, ARIZONA

RECEIVED
B.L.M. AZ STATE OFFICE

2008 JUL 18 P 12: 14

PHOENIX, ARIZONA

United States Department of the Interior
 Bureau of Land Management
 BUSINESS & SUPPORT SVCS DIV
 ONE N CENTRAL AVE SUITE 800
 PHOENIX, AZ 85004 -4427
 Phone: (602) 417-9200

Receipt

No:

1744421

Transaction #: 1801504		ENTERED INTO COMPUTER
Date of Transaction: 07/18/2008		
CUSTOMER:	UNITED MINES INC 11924 N CENTAURUS PLACE ORO VALLEY, AZ 85737	JUL 21 2008 JB

LINE #	QTY	DESCRIPTION	REMARKS	UNIT PRICE	TOTAL
1	1.00	LOCATABLE MINERALS / MINING CLAIMS-NOT NEW-UNADJUD, ONE AUTH NO. ONLY / MINING CLAIM MONEY RECEIVED (455) CASES: AMC369646/\$11500.00	MAINT 2009/92	- n/a -	11500.00
TOTAL:					\$11,500.00

PAYMENT INFORMATION			
1	AMOUNT:	\$11,500.00	POSTMARKED: N/A
	TYPE:	CHECK	RECEIVED: 07/18/2008
	CHECK NO:	1275	
	NAME:	UNITED MINES INC 11924 N CENTAURUS PLACE ORO VALLEY AZ 85737	

REMARKS

This receipt was generated by the automated BLM Collections and Billing System and is a paper representation of a portion of the official electronic record contained therein.

Message:

92 ROWS RETRIEVED

VERIFIED
ENTERED INTO COMPUTER

JUL 21 2008 PB

CBS Export Results Report

Include Resolved Records

Record Status

- Error Records (E/M/I)
- Accepted Records (A/W)
- "On Hold" Records (H)
- All Records (for s/n or receipt nr)
- Exported, No Results From CBS
- New (not yet exported)

Search Criteria Responsible Area (Error)

Enter export Date (mm/dd/yyyy) ALL User (U,X)

Serial Number match (optional) Programmer (P,X)

Receipt Nr (optional) 1744421 All (U,P,X)

Export Nr (exclusive)

LR2000 User (defaults to login) ALL

Query

Reset

User Guide

	Resend?	Export Nr	A/D	Serial Nr	Mult	Code	\$ Amount	Remarks	Receipt Nr	LR2000 User	#Msg	Resolve
1	<input type="checkbox"/>	1752448	A	AMC161026		582	125.00	2009	1744421	P5BROWN		



Pauline
Brown/AZSO/AZ/BLM/DOI
07/21/2008 12:29 PM

To GEMARTIN21@AOL.COM
cc
bcc
Subject 2009 MAINTENANCE FEE PAYMENT

MR. MARTIN,
WE RECEIVED YOUR 2009 MAINTENANCE FEE
PAYMENT (RECEIPT #1744421, DATED 07/18/2008),
ALONG WITH A 3-PAGE LISTING OF THE 92 MINING
CLAIMS PAID FOR. ON PAGE 2, IT LIST 371035 FOR
THE **A 42** MINING CLAIM. IT SHOULD HAVE BEEN
LISTED AS AMC371075, INSTEAD.

PLEASE CERTIFY IF THIS IS CORRECT. YOUR
RESPONSE TO THIS EMAIL WILL BE JUSTIFICATION
ENOUGH. A COPY OF THIS MESSAGE AND ANY
MESSAGE RECEIVED WILL BE PRINTED AND PLACED
WITH THE CORRESPONDING DOCUMENTS.

THANK YOU KINDLY,

PAULINE BROWN 
LEGAL INSTRUMENT EXAMINER
U.S. DEPARTMENT OF THE INTERIOR
BUREAU OF LAND MANAGEMENT
ONE NORTH CENTRAL AVE., SUITE 800
PHOENIX, ARIZONA 85004-4427
TEL: 602-417-9360; FAX: 602-417-9490
TTY: 602-417-9525
Pauline_Brown@blm.gov



Gemartin21@aol.com
07/21/2008 12:50 PM

To Pauline_Brown@blm.gov
cc
bcc
Subject Re: 2009 MAINTENANCE FEE PAYMENT

In a message dated 7/21/2008 12:30:01 P.M. US Mountain Standard Time, Pauline_Brown@blm.gov writes:

MR. MARTIN,
WE RECEIVED YOUR 2009 MAINTENANCE FEE PAYMENT (RECEIPT #1744421, DATED 07/18/2008), ALONG WITH A 3-PAGE LISTING OF THE 92 MINING CLAIMS PAID FOR. ON PAGE 2, IT LIST 371035 FOR THE A 42 MINING CLAIM. IT SHOULD HAVE BEEN LISTED AS AMC371075, INSTEAD.

PLEASE CERTIFY IF THIS IS CORRECT. YOUR RESPONSE TO THIS EMAIL WILL BE JUSTIFICATION ENOUGH. A COPY OF THIS MESSAGE AND ANY MESSAGE RECEIVED WILL BE PRINTED AND PLACED WITH THE CORRESPONDING DOCUMENTS.

THANK YOU KINDLY,
PAULINE BROWN (Embedded image moved to file: pic02368.jpg)
LEGAL INSTRUMENT EXAMINER
U.S. DEPARTMENT OF THE INTERIOR
BUREAU OF LAND MANAGEMENT
ONE NORTH CENTRAL AVE., SUITE 800
PHOENIX, ARIZONA 85004-4427
TEL: 602-417-9360; FAX: 602-417-9490
TTY: 602-417-9525
Pauline_Brown@blm.gov

Hi Pauline, Thank you so much for your eagle eyes . The last years payment also had the wrong AMC number also but noone caught it.

YES you are correct. They were all filed at one time and our "A 42" mining claim should be: AMC 371075 as you said...Thank you again for correcting this matter... Please call anytime if I can be of further service...g

Glenn E. Martin CEO
United Mines Inc.
3400 E. Speedway Blvd.
Suite 118-300
Tucson, Az. 85716
Tel: 520-742-3111
Fax: 520-742-4720

CONFIDENTIALITY NOTICE: This e-mail message, including any attachments, is for the sole use of the intended recipient(s) and may contain information which is confidential to, and/or privileged in favor of, United Mines or its affiliated companies. Any review, use, reproduction, disclosure or distribution by the recipient is prohibited without prior written approval from an

authorized United Mines representative. This notice must appear in any such authorized reproduction, disclosure or distribution. If you are not the intended recipient, please contact the sender by reply e-mail and destroy all copies of the original message and any attachments. Thank you.

Get fantasy football with free live scoring. [Sign up for FanHouse Fantasy Football today.](#)

AMC 369646 371071 371051
 369468 368895 371978
 373389 371096 383103
 371053 371085

MAINTENANCE FEE PAYMENT

Claimant Name: United Mines Inc.
 Address: 11924 N Centaurus PL.
 City: DRO Valley State: Az Zip: 85737
 Telephone: 520-742-3111
 E-mail address: genartin21@aol.com
 Signature: Alexis E Martin

RECEIVED
 B.L.M. AZ STATE OFFICE
 2007 AUG 30 P 12:14
 PHOENIX, ARIZONA

BLM Date Stamp

Check here if this is a change of address.

LINE NO.	AMC NUMBER	CLAIM/SITE NAME	COUNTY RECORDER DATA (If available)	TWP	RNG	SEC
1						
2		See ATTACHED				
3						
4		LIST				
5						
6		Exhibit A.				
7						
8						
9						
10						

List additional claims on Form MCF114.

No. of Claims: 69 x \$125 = 8,625.00
 Check No: 1017 Init. SC
 Receipt No.: 1557655
 For BLM Use Only

Bureau of Land Management
 Arizona State Office
www.az.blm.gov

Form: MCF112
 Revised July 2005

This form is available from the Arizona Department of Mines and Mineral Resources and may be reproduced.

VERIFIED
 OCT 15 2007 *MB*

ENTERED INTO COMPUTER
 9/21/07 *QB*

Exhibit A

UMI's Arizona Mining Claims Ledger

AMC # Claims Listing

RECEIVED
 BLM, AZ STATE OFFICE
 2007 AUG 30 P 12:19
 PHOENIX, ARIZONA
 PAGE 1 OF 3

All Claims located within Gila Salt River Base & Meridian
 SANTA CRUZ, PINAL & PIMA COUNTY, Arizona

AMC NO.	CLAIM NAME	COUNTY BOOK/PAGE	LOCATION DATE	COUNTY REC. DATE	BLM REC. DATE	OWNER	SECT/R
	Cerro Colorado Walapi Tiger						
x 369646	WT 1	12668 - 526	10 26 2005	10 27 2005	01 25 2006	United Mines Inc	22 20S 10E
d 369472	WT 2	12668 - 524	10 26 2005	10 27 2005	01 23 2006	United Mines Inc	22 20S 10E
y 369473	WT 3	12668 - 522	10 26 2005	10 27 2005	01 23 2006	United Mines Inc	22 20S 10E
y 369474	WT 4	12668 - 520	10 26 2005	10 27 2005	01 23 2006	United Mines Inc	22 20S 10E
y 369475	WT 5	12668 - 518	10 26 2005	10 27 2005	01 23 2006	United Mines Inc	22 20S 10E
y 369476	WT 6	12668 - 516	10 26 2005	10 27 2005	01 23 2006	United Mines Inc	22 20S 10E
	LIBERTY						
x 373389	LIB 5				08 04 2006	United Mines Inc	16 20S 10E
p 373390	LIB 6				08 04 2006	United Mines Inc	16 20S 10E
y 373391	LIB 7				08 04 2006	United Mines Inc	16 20S 10E
y 373392	LIB 8				08 04 2006	United Mines Inc	16 20S 10E
	TRES AMIGOS & SORREL TOP						
x 371053	TA 1	2006 - 00120	01 01 2006	01 04 2006	03 28 2006	United Mines Inc	18 23S 11E
v 371054	TA 22	2006 - 00122	01 01 2006	01 04 2006	03 28 2006	United Mines Inc	19 23S 11E
x 371055	TA 25	2006 - 00123	01 01 2006	01 04 2006	03 28 2006	United Mines Inc	19 23S 11E
y 371056	TA Ext. 1	2006 - 00124	01 01 2006	01 04 2006	03 28 2006	United Mines Inc	18 23S 11E
y 371057	TA 3	2006 - 00125	01 01 2006	01 04 2006	03 28 2006	United Mines Inc	18 23S 11E
y 371058	SG 5	2006 - 00130	01 01 2006	01 04 2006	03 28 2006	United Mines Inc	18 23S 11E
p 371059	TA Ext. 2	2006 - 00131	01 01 2006	01 04 2006	03 28 2006	United Mines Inc	18 23S 11E
x 371060	TA 2	2006 - 00132	01 01 2006	01 04 2006	03 28 2006	United Mines Inc	18 23E 11E
y 371061	TA 21	2006 - 00133	01 01 2006	01 04 2006	03 28 2006	United Mines Inc	19 23S 11E
x 371073	TA 4	2006 - 00111	01 01 2006	01 04 2006	03 28 2006	United Mines Inc	18 23S 11E
x 371077	SG 2	2006 - 00117	01 01 2006	01 04 2006	03 28 2006	United Mines Inc	18 23S 11E
x 371078	TA 23	2006 - 00118	01 01 2006	01 04 2006	03 28 2006	United Mines Inc	19 23S 11E
x 371079	SG 3	2006 - 00119	01 01 2006	01 04 2006	03 28 2006	United Mines Inc	18 23S 11E
x 371080	TA 20	2006 - 00121	01 01 2006	01 04 2006	03 28 2006	United Mines Inc	19 23S 11E
y 371081	TA 24	2006 - 00126	01 01 2006	01 04 2006	03 28 2006	United Mines Inc	19 23S 11E
p 371082	SG 1	2006 - 00127	01 01 2006	01 04 2006	03 28 2006	United Mines Inc	18 23S 11E
x 371083	SG 4	2006 - 00128	01 01 2006	01 04 2006	03 28 2006	United Mines Inc	18 23S 11E
x 371084	TA 6	2006 - 00129	01 01 2006	01 04 2006	03 28 2006	United Mines Inc	19 23S 11E

28/54

	Ostrich/ Big Three						
Y	368895	A 8	2005 - 13513	10 03 2005	10 11 2005	12 29 2005	United Mines Inc 16/21 22S 10E
X	368896	A 10	2005 - 13514	10 03 2005	10 11 2005	12 29 2005	United Mines Inc 21 22S 10E
Y	368897	A 11	2005 - 13515	10 03 2005	10 11 2005	12 29 2005	United Mines Inc 21 22S 10E
Y	368898	A 12	2005 - 13516	10 03 2005	10 11 2005	12 29 2005	United Mines Inc 21 22S 10E
Y	368899	A 13	2005 - 13517	10 03 2005	10 11 2005	12 29 2005	United Mines Inc 21 22S 10E
Y	368900	A 15	2005 - 13519	10 03 2005	10 11 2005	12 29 2005	United Mines Inc 22 22S 10E
Y	371096	A 24	2006 - 00109	01 01 2006	01 04 2006	03 28 2006	United Mines Inc 22 22S 10E
Y	371097	A 14	2006 - 00110	01 01 2006	01 04 2006	03 28 2006	United Mines Inc 21 22S 10E
Y	371098	A 30	2006 - 00113	01 01 2006	01 04 2006	03 28 2006	United Mines Inc 27 22S 10E
Y	371099	A 25	2006 - 00116	01 01 2006	01 04 2006	03 28 2006	United Mines Inc 22 22S 10E
X	371071	A 32	2006 - 00107	01 01 2006	01 04 2006	03 28 2006	United Mines Inc 22 22S 10E
X	371072	A 33	2006 - 00108	01 01 2006	01 04 2006	03 28 2006	United Mines Inc 22 22S 10E
X	371074	A 31	2006 - 00112	01 01 2006	01 04 2006	03 28 2006	United Mines Inc 27 22S 10E
X	371075	A 42	2006 - 00114	01 01 2006	01 04 2006	03 28 2006	United Mines Inc 27 22S 10E
X	371076	A 41	2006 - 00115	01 01 2006	01 04 2006	03 28 2006	United Mines Inc 27 22S 10E
	EDWARDS						
Y	371085	E 6	12727 - 1069	01 23 2006	01 25 2006	03 28 2006	United Mines Inc 8 22S 10E
Y	371086	E 7	12727 - 1071	01 23 2006	01 25 2006	03 28 2006	United Mines Inc 8 22S 10E
X	371087	E 15	12727 - 1073	01 23 2006	01 25 2006	03 28 2006	United Mines Inc 5 22S 10E
Y	371088	E 20	12727 - 1077	01 23 2006	01 25 2006	03 28 2006	United Mines Inc 5 22S 10E
X	371051	EE 2	12727 - 1067	01 23 2006	01 25 2006	03 28 2006	United Mines Inc 8 22S 10E
Y	371052	E 16	12727 - 1075	01 23 2006	01 25 2006	03 28 2006	United Mines Inc 5 22S 10E
	AJAX						
Y	371089	AJ 1	12727 - 1079	01 23 2006	01 25 2006	03 28 2006	United Mines Inc 5 22S 10E
Y	371090	AJ 2	12727 - 1081	01 23 2006	01 25 2006	03 28 2006	United Mines Inc 5 22S 10E
Y	371091	AJ 3	12727 - 1083	01 23 2006	01 25 2006	03 28 2006	United Mines Inc 5 22S 10E
Y	371092	AJ 6	12727 - 1085	01 23 2006	01 25 2006	03 28 2006	United Mines Inc 5 22S 10E
Y	371093	AJ 7	12727 - 1087	01 23 2006	01 25 2006	03 28 2006	United Mines Inc 5 22S 10E
Y	371094	AJ 8	12727 - 1089	01 23 2006	01 25 2006	03 28 2006	United Mines Inc 5 22S 10E
Y	371095	AJ 9	12727 - 1091	01 23 2006	01 25 2006	03 28 2006	United Mines Inc 5 22S 10E
	BLUE COPPER						
Y	371978	BC #1	2006-072132	05 10 2006	05 19 2006	05 19 2006	United Mines Inc 18 8S 12E
Y	371979	BC #2	2006-072133	05 10 2006	05 19 2006	05 19 2006	United Mines Inc 18 8S 12E
Y	371980	BC #3	2006-072134	05 10 2006	05 19 2006	05 19 2006	United Mines Inc 19 8S 12E
Y	371981	BC #4	2006-072135	05 10 2006	05 19 2006	05 19 2006	United Mines Inc 19 8S 12E
Y	371982	BC #5	2006-072136	05 10 2006	05 19 2006	05 19 2006	United Mines Inc 19 8S 12E
Y	371983	BC #6	2006-072137	05 10 2006	05 19 2006	05 19 2006	United Mines Inc 19 8S 12E
Y	371984	BC #7	2006-072138	05 10 2006	05 19 2006	05 19 2006	United Mines Inc 19 8S 12E
Y	371985	BC #8	2006-072139	05 10 2006	05 19 2006	05 19 2006	United Mines Inc 19 8S 12E
X	371986	BC #9	2006-072140	05 10 2006	05 19 2006	05 19 2006	United Mines Inc 19 8S 12E

37/50

Message:

69 ROWS RETRIEVED

CBS Export Results Report

Include Resolved Records

Record Status

- Error Records (E/M/I)
- Accepted Records (A/W)
- "On Hold" Records (H)
- All Records (for s/n or receipt nr)
- Exported, No Results From CBS
- New (not yet exported)

Search Criteria Responsible Ar

Enter export Date (mm/dd/yyyy) ALL

User (U,X)

Serial Number match (optional)

Programme

Receipt Nr (optional) 1557655

All (U,P,X)

Export Nr (exclusive)

LR2000 User (defaults to login) ALL

Query

Reset

User

	Resend?	Export Nr	A/D	Serial Nr	Mult	Code	\$ Amount	Remarks	Receipt Nr	LR2000 User	#Msg
1	<input type="checkbox"/>	1579295	A	AMC369646		582	125.00	2008	1557655	ABUNDA	1

Lead File Numbers:

AMC 369646

368895

383103

369468

371096

373389

371085

371053

371051

371071

371978

VERIFIED
OCT 15 2007 *FB*

United States Department of the Interior

Bureau of Land Management
 BUSINESS & SUPPORT SVCS DIV
 ONE N CENTRAL AVE SUITE 800
 PHOENIX, AZ 85004 -4427
 Phone: (602) 417-9200

Receipt

No: 1557655

Transaction #: 1609294	
Date of Transaction: 08/30/2007	
CUSTOMER:	UNITED MINES INC 11924 N CENTAURUS PLACE ORO VALLEY, AZ 85737

LINE #	QTY	DESCRIPTION	REMARKS	UNIT PRICE	TOTAL
1	1.00	LOCATABLE MINERALS / MINING CLAIMS-NOT NEW-UNADJUD, ONE AUTH NO. ONLY / MINING CLAIM MONEY RECEIVED (455) CASES: AMC369646/\$8625.00	MAINT 2008 (69)	- n/a -	8625.00
TOTAL:					\$8,625.00

PAYMENT INFORMATION					
1	AMOUNT:	\$8,625.00	POSTMARKED:	N/A	
	TYPE:	CHECK	RECEIVED:	08/30/2007	
	CHECK NO:	1017			
	NAME:	UNITED MINES INC 11924 N CENTAURUS PLACE ORO VALLEY AZ 85737			

REMARKS

This receipt was generated by the automated BLM Collections and Billing System and is a paper representation of a portion of the official electronic record contained therein.

AMC 341642
 AMC 369646
 AMC 369468
 AMC 371053
 AMC 371071
 AMC 368895
 AMC 371096
 AMC 371085
 AMC 371051

AMC 355494
 AMC 351598
 AMC 371978
 AMC 161019
 AMC 357558
 AMC 248939
 AMC 184781
 AMC 350842
 AMC 351874
 AMC 352016
 AMC 364073

MAINTENANCE FEE PAYMENT

Claimant Name: United Mines Inc.
 Address: 11924 N. CENTAURUS PL.
 City: Oro Valley State: Az Zip: 85737
 Telephone: 520-742-3111
 E-mail address: gemartin21@ad.com
 Signature: M. E. Martin

Check here if this is a change of address.

BLM Date Stamp
 PHOENIX, ARIZONA
 2006 JUL 21 A 11:57
 RECEIVED
 B.L.M. AZ STATE OFFICE

LINE NO.	AMC NUMBER	CLAIM/SITE NAME	COUNTY RECORDER DATA (if available)	TWP	RNG	SEC
1						
2		SEE ATTACHMENT				
3						
4		Exhibit A				
5						
6						
7						
8						
9						
10						

List additional claims on Form MCF114.

Bureau of Land Management
 Arizona State Office
www.az.blm.gov

No. of Claims: 88 x \$125 = 11,000.
 Check No: 1042; 1043 Init. SC
 Receipt No.: 1319757; 1319765
 For BLM Use Only

Form: MCF112
 Revised July 2005

This form is available from the Arizona Department of Mines and Mineral Resources and may be reproduced.

ENTERED IN COMPUTER
 RE 7/25/06

Exhibit A

UMI's Arizona Mining Claims Ledger

AMC # Claims Listing

All Claims located within Gila Salt River Base & Meridian
 SANTA CRUZ & PIMA COUNTY, Arizona

PAGE 1 OF 3

AMC NO.	CLAIM NAME	COUNTY BOOK/PAGE	LOCATION DATE	COUNTY REC. DATE	BLM REC. DATE	OWNER	SEC/T/R
Cerro Colorado Walapi Tiger							
x 369646	WT 1	12668 - 526	10 26 2005	10 27 2005	01 25 2006	United Mines Inc	22 20S 10E
369472	WT 2	12668 - 524	10 26 2005	10 27 2005	01 23 2006	United Mines Inc	22 20S 10E
369473	WT 3	12668 - 522	10 26 2005	10 27 2005	01 23 2006	United Mines Inc	22 20S 10E
369474	WT 4	12668 - 520	10 26 2005	10 27 2005	01 23 2006	United Mines Inc	22 20S 10E
369475	WT 5	12668 - 518	10 26 2005	10 27 2005	01 23 2006	United Mines Inc	22 20S 10E
369476	WT 6	12668 - 516	10 26 2005	10 27 2005	01 23 2006	United Mines Inc	22 20S 10E
LIBERTY							
369468	LIB 5	12668 - 536	10 23 2005	10 27 2005	01 23 2006	United Mines Inc	16 20S 10E
369469	LIB 6	12668 - 538	10 24 2005	10 27 2005	01 23 2006	United Mines Inc	16 20S 10E
369470	LIB 7	12668 - 540	10 24 2005	10 27 2005	01 23 2006	United Mines Inc	16 20S 10E
369471	LIB 8	12668 - 542	10 24 2005	10 27 2005	01 23 2006	United Mines Inc	16 20S 10E
TRES AMIGOS & SORREL TOP							
x 371053	TA 1	2006 - 00120	01 01 2006	01 04 2006	03 28 2006	United Mines Inc	18 23S 11E
x 371054	TA 22	2006 - 00122	01 01 2006	01 04 2006	03 28 2006	United Mines Inc	19 23S 11E
x 371055	TA 25	2006 - 00123	01 01 2006	01 04 2006	03 28 2006	United Mines Inc	19 23S 11E
x 371056	TA Ext. 1	2006 - 00124	01 01 2006	01 04 2006	03 28 2006	United Mines Inc	18 23S 11E
x 371057	TA 3	2006 - 00125	01 01 2006	01 04 2006	03 28 2006	United Mines Inc	18 23S 11E
x 371058	SG 5	2006 - 00130	01 01 2006	01 04 2006	03 28 2006	United Mines Inc	18 23S 11E
x 371059	TA Ext. 2	2006 - 00131	01 01 2006	01 04 2006	03 28 2006	United Mines Inc	18 23S 11E
x 371060	TA 2	2006 - 00132	01 01 2006	01 04 2006	03 28 2006	United Mines Inc	18 23E 11E
x 371061	TA 21	2006 - 00133	01 01 2006	01 04 2006	03 28 2006	United Mines Inc	19 23S 11E
x 371073	TA 4	2006 - 00111	01 01 2006	01 04 2006	03 28 2006	United Mines Inc	18 23S 11E
x 371077	SG 2	2006 - 00117	01 01 2006	01 04 2006	03 28 2006	United Mines Inc	18 23S 11E
x 371078	TA 23	2006 - 00118	01 01 2006	01 04 2006	03 28 2006	United Mines Inc	19 23S 11E
x 371079	SG 3	2006 - 00119	01 01 2006	01 04 2006	03 28 2006	United Mines Inc	18 23S 11E
x 371080	TA 20	2006 - 00121	01 01 2006	01 04 2006	03 28 2006	United Mines Inc	19 23S 11E
x 371081	TA 24	2006 - 00126	01 01 2006	01 04 2006	03 28 2006	United Mines Inc	19 23S 11E
x 371082	SG 1	2006 - 00127	01 01 2006	01 04 2006	03 28 2006	United Mines Inc	18 23S 11E
x 371083	SG 4	2006 - 00128	01 01 2006	01 04 2006	03 28 2006	United Mines Inc	18 23S 11E
x 371084	TA 6	2006 - 00129	01 01 2006	01 04 2006	03 28 2006	United Mines Inc	19 23S 11E

ENTERED IN COMPUTER
 7/25/06 RE

							PAGE 2 OF 3	
	Ostrich/ Big Three							
X	368895	A 8	2005 - 13513	10 03 2005	10 11 2005	12 29 2005	United Mines Inc	16/21 22S 10E
X	368896	A 10	2005 - 13514	10 03 2005	10 11 2005	12 29 2005	United Mines Inc	21 22S 10E
X	368897	A 11	2005 - 13515	10 03 2005	10 11 2005	12 29 2005	United Mines Inc	21 22S 10E
X	368898	A 12	2005 - 13516	10 03 2005	10 11 2005	12 29 2005	United Mines Inc	21 22S 10E
X	368899	A 13	2005 - 13517	10 03 2005	10 11 2005	12 29 2005	United Mines Inc	21 22S 10E
X	368900	A 15	2005 - 13519	10 03 2005	10 11 2005	12 29 2005	United Mines Inc	22 22S 10E
X	371096	A 24	2006 - 00109	01 01 2006	01 04 2006	03 28 2006	United Mines Inc	22 22S 10E
X	371097	A 14	2006 - 00110	01 01 2006	01 04 2006	03 28 2006	United Mines Inc	21 22S 10E
X	371098	A 30	2006 - 00113	01 01 2006	01 04 2006	03 28 2006	United Mines Inc	27 22S 10E
X	371099	A 25	2006 - 00116	01 01 2006	01 04 2006	03 28 2006	United Mines Inc	22 22S 10E
X	371071	A 32	2006 - 00107	01 01 2006	01 04 2006	03 28 2006	United Mines Inc	22 22S 10E
X	371072	A 33	2006 - 00108	01 01 2006	01 04 2006	03 28 2006	United Mines Inc	22 22S 10E
X	371074	A 31	2006 - 00112	01 01 2006	01 04 2006	03 28 2006	United Mines Inc	27 22S 10E
X	371075	A 42	2006 - 00114	01 01 2006	01 04 2006	03 28 2006	United Mines Inc	27 22S 10E
X	371076	A 41	2006 - 00115	01 01 2006	01 04 2006	03 28 2006	United Mines Inc	27 22S 10E
X	357558	O - 1				06 23 2006	United Mines Inc	26 22S 10E
X	357559	O - 2				06 23 2006	United Mines Inc	27 22S 10E
	EDWARDS							
X	371085	E 6	12727 - 1069	01 23 2006	01 25 2006	03 28 2006	United Mines Inc	8 22S 10E
X	371086	E 7	12727 - 1071	01 23 2006	01 25 2006	03 28 2006	United Mines Inc	8 22S 10E
X	371087	E 15	12727 - 1073	01 23 2006	01 25 2006	03 28 2006	United Mines Inc	5 22S 10E
X	371088	E 20	12727 - 1077	01 23 2006	01 25 2006	03 28 2006	United Mines Inc	5 22S 10E
X	371051	EE 2	12727 - 1067	01 23 2006	01 25 2006	03 28 2006	United Mines Inc	8 22S 10E
X	371052	E 16	12727 - 1075	01 23 2006	01 25 2006	03 28 2006	United Mines Inc	5 22S 10E
	AJAX							
X	371089	AJ 1	12727 - 1079	01 23 2006	01 25 2006	03 28 2006	United Mines Inc	5 22S 10E
X	371090	AJ 2	12727 - 1081	01 23 2006	01 25 2006	03 28 2006	United Mines Inc	5 22S 10E
X	371091	AJ 3	12727 - 1083	01 23 2006	01 25 2006	03 28 2006	United Mines Inc	5 22S 10E
X	371092	AJ 6	12727 - 1085	01 23 2006	01 25 2006	03 28 2006	United Mines Inc	5 22S 10E
X	371093	AJ 7	12727 - 1087	01 23 2006	01 25 2006	03 28 2006	United Mines Inc	5 22S 10E
X	371094	AJ 8	12727 - 1089	01 23 2006	01 25 2006	03 28 2006	United Mines Inc	5 22S 10E
X	371095	AJ 9	12727 - 1091	01 23 2006	01 25 2006	03 28 2006	United Mines Inc	5 22S 10E
	BLUE COPPER							
X	371978	BC #1	2006-072132	05 10 2006	05 19 2006	05 19 2006	United Mines Inc	18 8S 12E
X	371979	BC #2	2006-072133	05 10 2006	05 19 2006	05 19 2006	United Mines Inc	18 8S 12E
X	371980	BC #3	2006-072134	05 10 2006	05 19 2006	05 19 2006	United Mines Inc	19 8S 12E
X	371981	BC #4	2006-072135	05 10 2006	05 19 2006	05 19 2006	United Mines Inc	19 8S 12E
X	371982	BC #5	2006-072136	05 10 2006	05 19 2006	05 19 2006	United Mines Inc	19 8S 12E
X	371983	BC #6	2006-072137	05 10 2006	05 19 2006	05 19 2006	United Mines Inc	19 8S 12E
X	371984	BC #7	2006-072138	05 10 2006	05 19 2006	05 19 2006	United Mines Inc	19 8S 12E
X	371985	BC #8	2006-072139	05 10 2006	05 19 2006	05 19 2006	United Mines Inc	19 8S 12E
X	371986	BC #9	2006-072140	05 10 2006	05 19 2006	05 19 2006	United Mines Inc	19 8S 12E
X	161026	L 4				06 23 2006	United Mines Inc	19 8S 12E

ENTERED IN COMPUTER
RE 7/25/06

United States Department of the Interior
Bureau of Land Management
 BUSINESS & SUPPORT SVCS DIV
 ONE N CENTRAL AVE
 PHOENIX, AZ 85004 -2203
 Phone: (602) 417-9200

Receipt

No: 1319757

Transaction #: 1364515	
Date of Transaction: 07/21/2006	
CUSTOMER:	GLENN E MARTINS UNITED MINES INC 11924 N CENTAURUS PL ORO VALLEY, AZ 85737

LINE #	QTY	DESCRIPTION	REMARKS	UNIT PRICE	TOTAL
1	1.00	LOCATABLE MINERALS / MINING CLAIMS-NOT NEW-UNADJUD, ONE AUTH NO. ONLY / MINING CLAIM MONEY RECEIVED (455) CASES: AMC368895/\$8125.00	MAINT 2007 (56)	- n/a -	8125.00
TOTAL:					\$8,125.00

PAYMENT INFORMATION			
1	AMOUNT:	\$8,125.00	POSTMARKED: N/A
	TYPE:	CHECK	RECEIVED: 07/21/2006
	CHECK NO:	1042	
	NAME:	UNITED MINES INC MARTINS, GLENN E 11924 N CENTAURUS PL ORO VALLEY AZ 85737	

REMARKS

This receipt was generated by the automated BLM Collections and Billing System and is a paper representation of a portion of the official electronic record contained therein.

ENTERED IN COMPUTER
 RE 7/25/06

United States Department of the Interior
Bureau of Land Management
 BUSINESS & SUPPORT SVCS DIV
 ONE N CENTRAL AVE
 PHOENIX, AZ 85004 -2203
 Phone: (602) 417-9200

Receipt

No: 1319765

Transaction #: 1364524	
Date of Transaction: 07/21/2006	
CUSTOMER:	GLENN E MARTINS UNITED MINES INC 11924 N CENTAURUS PL ORO VALLEY, AZ 85737

LINE #	QTY	DESCRIPTION	REMARKS	UNIT PRICE	TOTAL
1	1.00	LOCATABLE MINERALS / MINING CLAIMS-NOT NEW-UNADJUD, ONE AUTH NO. ONLY / MINING CLAIM MONEY RECEIVED (455) CASES: AMC161026/\$2875.00	MAINT 2008 (23)	- n/a -	2875.00
TOTAL:					\$2,875.00

PAYMENT INFORMATION			
1	AMOUNT:	\$2,875.00	POSTMARKED: N/A
	TYPE:	CHECK	RECEIVED: 07/21/2006
	CHECK NO:	1043	
	NAME:	UNITED MINES INC MARTINS, GLENN E 11924 N CENTAURUS PL ORO VALLEY AZ 85737	

REMARKS

This receipt was generated by the automated BLM Collections and Billing System and is a paper representation of a portion of the official electronic record contained therein.

ENTERED IN COMPUTER
RE 7/25/06

United States Department of the Interior
Bureau of Land Management
 BUSINESS & SUPPORT SVCS DIV
 ONE N CENTRAL AVE SUITE 800
 PHOENIX, AZ 85004 -4427
 Phone: (602) 417-9200

Receipt

No: 1255200

Transaction #: 1298038	
Date of Transaction: 03/28/2006	
CUSTOMER:	ROGER SEABRE P O BOX 4966 HUACHUCA CITY,AZ 85616

LINE #	QTY	DESCRIPTION	REMARKS	UNIT PRICE	TOTAL
1	2.00	LOCATABLE MINERALS / MINING CLAIMS-NEW,UNADJUD, ONE OR MORE AUTH NOS / NEW MINING CLAIM LOCATION FEE \$30 (1993) CASES: AMC371051/\$30.00, AMC371051/\$30.00		- n/a -	60.00
2	2.00	LOCATABLE MINERALS / MINING CLAIMS-NEW,UNADJUD, ONE OR MORE AUTH NOS / NEW MINING CLAIM PROCESSING FEE \$15 (1930) CASES: AMC371051/\$15.00, AMC371051/\$15.00		- n/a -	30.00
3	2.00	LOCATABLE MINERALS / MINING CLAIMS-NEW,UNADJUD, ONE OR MORE AUTH NOS / NEW MINING CLM MAINT FEE \$125 (1993) CASES: AMC371051/\$125.00, AMC371051/\$125.00		- n/a -	250.00
4	8.00	LOCATABLE MINERALS / MINING CLAIMS-NOT NEW-UNADJUD,ONE AUTH NO. ONLY / MINING CLAIM MONEY RECEIVED (455) CASES: AMC369646/\$10.00, AMC369472/\$10.00, AMC369473/\$10.00, AMC369474/\$10.00, AMC369475/\$10.00, AMC369476/\$10.00, AMC371051/\$10.00, AMC371052/\$10.00	TRF (1)	- n/a -	80.00
TOTAL:					\$420.00

PAYMENT INFORMATION				
1	AMOUNT:	\$420.00	POSTMARKED:	N/A
	TYPE:	CHECK	RECEIVED:	03/28/2006
	CHECK NO:	2179		
	NAME:	SEABRE, ROGER P O BOX 4966 HUACHUCA CITY AZ 85616		

NOTICE!!

These documents have been scanned!

Do not place un-scanned documents beneath this notice!

Do not remove this notice from this file!

GPO Jacket No. 560-102
Print Order 61540
Rise Business Services, LLC
Job=AZ15 6/3/2019



Box Number= AZ15108



Claim Begin-End: AMC369646-AMC369646

5 Miscellaneous



AZ15108-7

AMC369004-AMC369683

Hello, Please Had enclosed the
with mining claim location notice
and file.

Thanks,
Glynn D. Burkhardt

AMC 369646

RECEIVED
BUREAU OF
LAND MANAGEMENT

2006 JAN 25 P 3:18

ARIZONA
STATE OFFICE
PHOENIX, ARIZONA

NOTICE!!

These documents have been scanned!

Do not place un-scanned documents beneath this notice!

Do not remove this notice from this file!

GPO Jacket No. 560-102
Print Order 61540
Rise Business Services, LLC
Job=AZ15 6/3/2019



Box Number= AZ15108



Claim Begin-End: AMC369646-AMC369646

6 Location Notices-Amendments and Supporting Documents



AZ15108-7

AMC369004-AMC369683

MINING CLAIM STATUS REPORT

STATUS:

MTP CHECKED BY _____

GEO CHECKED BY _____

PRE-ADJ BY _____

FINAL ADJ BY Myde 3/16/06

LEAD SERIAL NO. AMC 369646 THROUGH AMC _____

# <u>1</u> LODE	LOCATION FEE @ \$30 =	\$ _____
# _____ PLACER	PROCESSING FEE @ \$15 =	\$ _____
# _____ ASSOCIATION PL	MAINTENANCE FEE @ \$125 =	\$ _____
# _____ MILL SITE	OVERAGE	\$ _____
# _____ TUNNEL SITE	SHORTAGE	\$ _____
	OTHER FEES	\$ _____
	TOTAL	\$ <u>170</u>

OVER-THE-COUNTER [] MAIL [] TIMELY FILED: YES [] NO []

LEGAL DESCRIPTION: T 205 R 10E SEC 32

T _____ R _____ SEC _____

T _____ R _____ SEC _____

T _____ R _____ SEC _____

JURISDICTION: BLM [] FOREST SERVICE [] _____

WILDERNESS AREA: NO [] YES [] _____

SPLIT ESTATE: SX [] PX [] SRHA [] OTHER [] _____ N/A []
PROPER NOTICE FILED IF LOCATED ON SRHA LANDS: YES [] NO [] N/A []

RECONVEYED MINERALS ON BLM LANDS REQUIRE OPENING ORDERS FROM 1944 TO 1993. OPEN TO ENTRY ON: _____ N/A []

SUBJECT TO PL 359: YES [] NO []

STATUS; VOID [] PARTIALLY VOID [] PRIVATE MINERALS []
WITHDRAWN LANDS [] OTHER [] _____

CLAIMANT ACKNOWLEDGES THAT PORTIONS OF THE FOLLOWING CLAIM(S)/SITE(S): _____
MAY BE VOID OR VOIDABLE. Signature of Claimant: _____

COMMENTS: _____

Return To:

F. ANN RODRIGUEZ, RECORDER
RECORDED BY: [Stamp]
DEPUTY RECORDER
0556 PE1



DOCKET: 12668
PAGE: 526
NO. OF PAGES: 2
SEQUENCE: 20052090112
10/27/2005
LOCATN 10:57
MAIL
AMOUNT PAID \$ 10.00

W
GLENN E MARTIN
11924 CENTAURUS PL
TUCSON AZ 85737

LOCATION NOTICE
(Lode)

NOTICE IS HEREBY GIVEN that the WT 1 lode mining claim has been located by ROGER SEABRE, whose address is PO Box 4966 HC AZ 85616. The general course of this claim is East to west and it is situated in the Watman Mining District, Pima County, Arizona.

This claim is 1500 feet in length and 6.00 feet in width. The claim runs from the location monument on which this notice is posted 0 feet in a easterly direction to the East end line and 1500 feet in a westerly direction to the West end line. The claim boundaries are marked by six monuments, one at each corner and one at the center of each end line of the claim. The location monument on which this notice is posted is situated within Section 22, T. 20S, R. 10E, G&SR11, Arizona, and this claim encompasses portions of the following quarter section(s), Section(s), Township(s), and Range(s):

NW 1/4, Sec. 22, T20S, R10E Pima Co.

G&SR11, Arizona.

The locality of this claim with reference to some natural object or permanent monument and additional information (if any) concerning its locality are as follows:

NE Corner WT 1 is 3000 Ft west of N-S Section
of 22/23 and 900 Ft S of E-W Section 22
Projected

DATED AND POSTED on the ground this 28 day of October,
2005

2006 JAN 25 P 3:18

RECEIVED
BUREAU OF
LAND MANAGEMENT

LOCATOR:

Roger Seabre

A claim map must be recorded. See page 77.

AMC 369646

PHOENIX, ARIZONA

CLAIM MAP

Lode Placer (X)

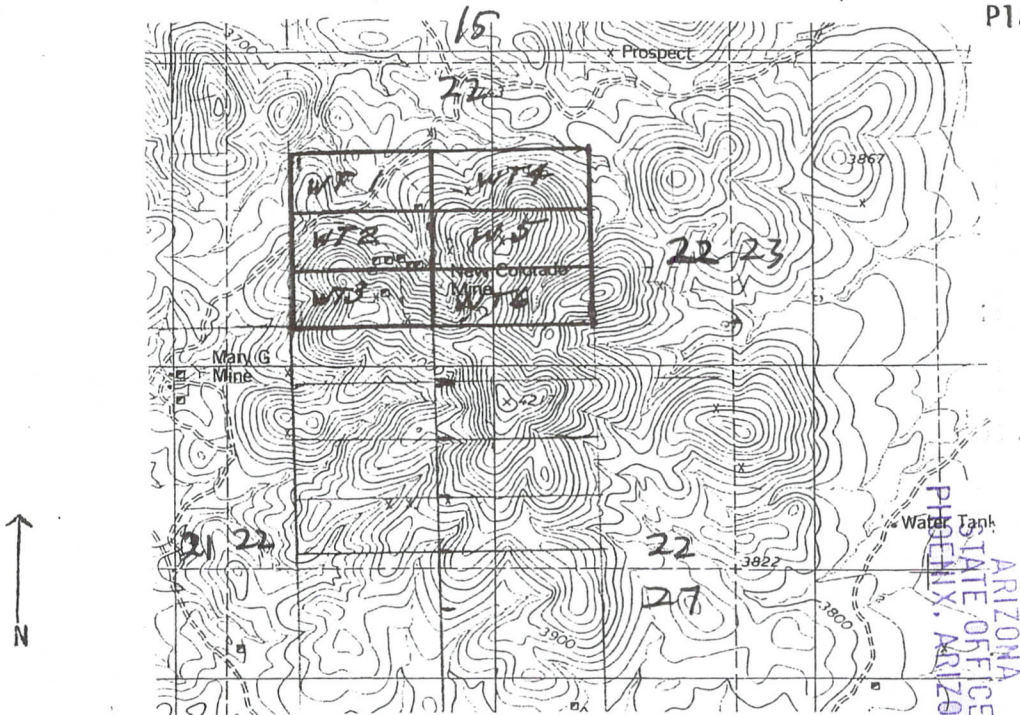

Scale: 1" = 2000'

1. The above map depicts the WT1^{Thru}6 mining claim, which is located in Section(s) 22, Township(s) 20S, Range(s) 10E, G&SR*i*, Pima County, Arizona.
2. Type of corner and location monuments used are as follows: 2"x4"x4's, 4"x4"x4', 1/4" PVC pipe x4', 1/2" PVC pipe x4'
3. The bearings and distances between claim corners are as depicted on the above map.

Instructions:

(i) If the land is surveyed, a corner of the claim or group of contiguous claims must be tied by course and distance to a monument of the public land survey; if the land is unsurveyed, a corner must be tied by course and distance to an established survey monument of a United States Government agency or a United States Mineral Monument; if no such monuments are available, a corner must be tied by course and distance to some prominent natural object or other permanent monument as shown on the map.

(ii) A north arrow, the scale and the bearings and distances between corners must be shown on the map.

(iii) The map must be no larger than 8 1/2" by 14" and the scale must be no more than 1 inch equals 2,000 feet.

(iv) If the claim is a placer with exterior limits conforming to legal subdivisions of the public lands survey, the legal description may be used in place of the information required by item (i) and the bearings and distances between corners need not be provided.

Input Parameters for Geographic Report with Land

System Id = CR

Admin State = AZ

Geo State = AZ

Casetype Begins With 16, 18, 20, 21, 22, 23, 24, 25, 26, 27, 28, 29, 31, 32, 35, 36, 38, 39, 8370, 85, 92

Case Disp Txt = AUTHORIZED, PENDING

Mer Twp Rng =

Section =

Mtrs = 14 0200S 0100E 022

Commodity =

Commodity Txt =

Pending Org =

Pend Org Decode =

Total Rows Returned: 0

